

PAGE NUMBER	T D E S I G N , L L C		DESIGNED: TN DRAWN: TN CHECKED: TN DATE: 5/02/2021 APPROVED: TN		REVISION
A-1	1248 RANDOLPH AVE MILTON, MA. 02186		617-797-6637 QUOCTUANPE@GMAIL.COM		PROPOSED REAR ADDITION 16 PAOMET ROAD WEYMOUTH, MASSACHUSETTS

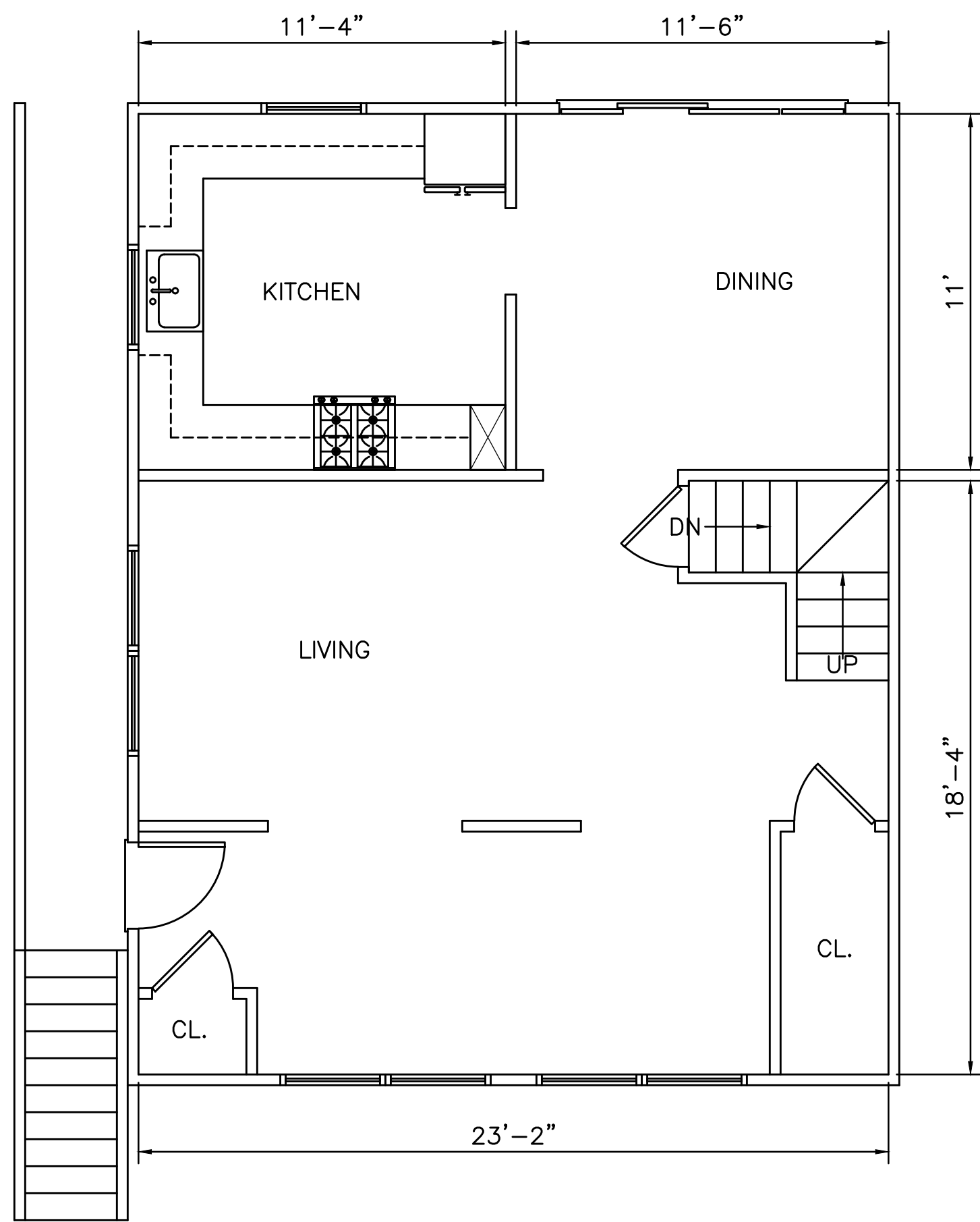

EXISTING FIRST FLOOR PLAN  
SCALE:  $\frac{1}{4}" = 1'-0"$

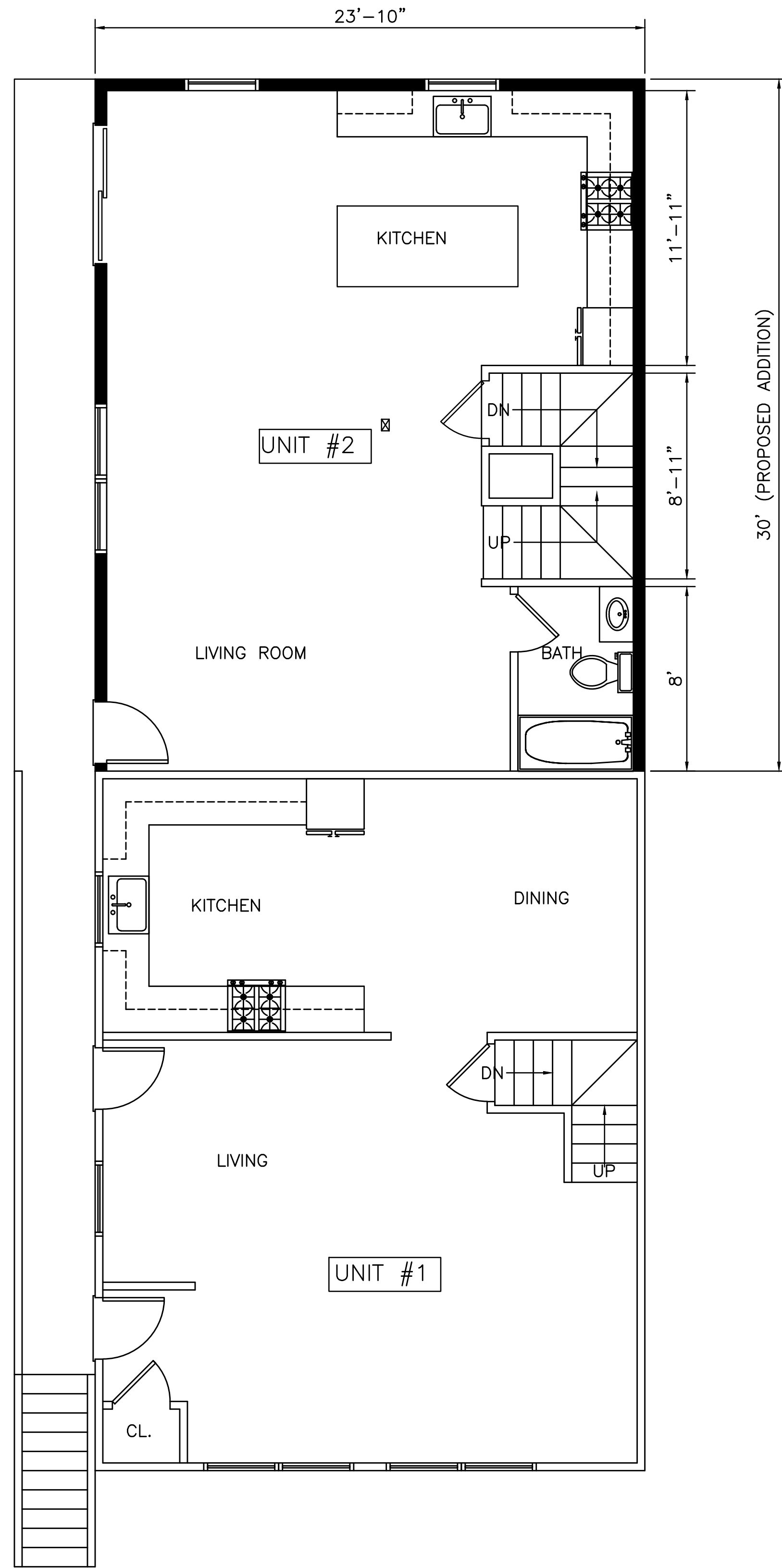

PROPOSED FIRST FLOOR PLAN  
SCALE:  $\frac{1}{4}" = 1'-0"$



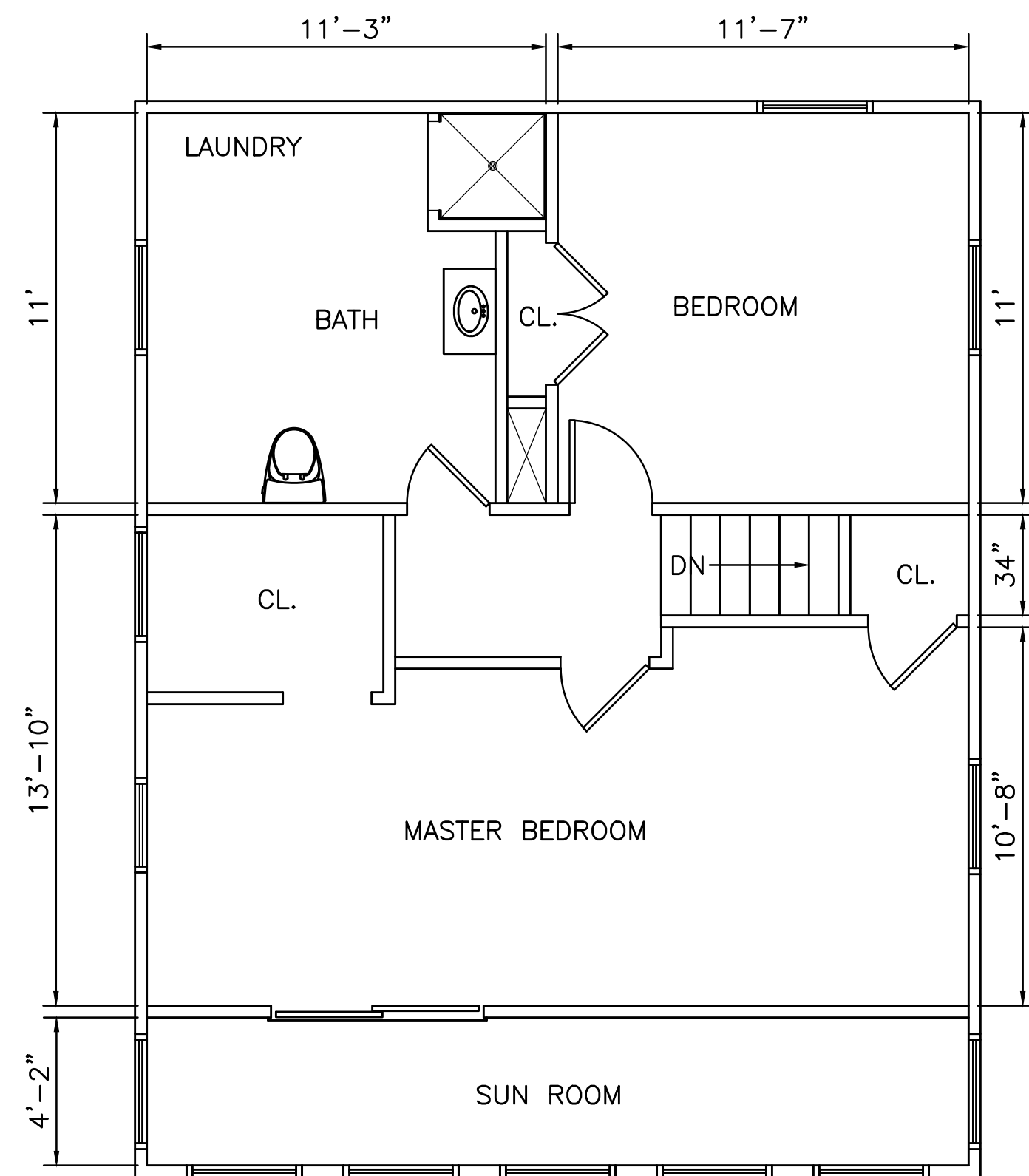

EXISTING SECOND FLOOR PLAN  
SCALE:  $\frac{1}{4}" = 1'-0"$

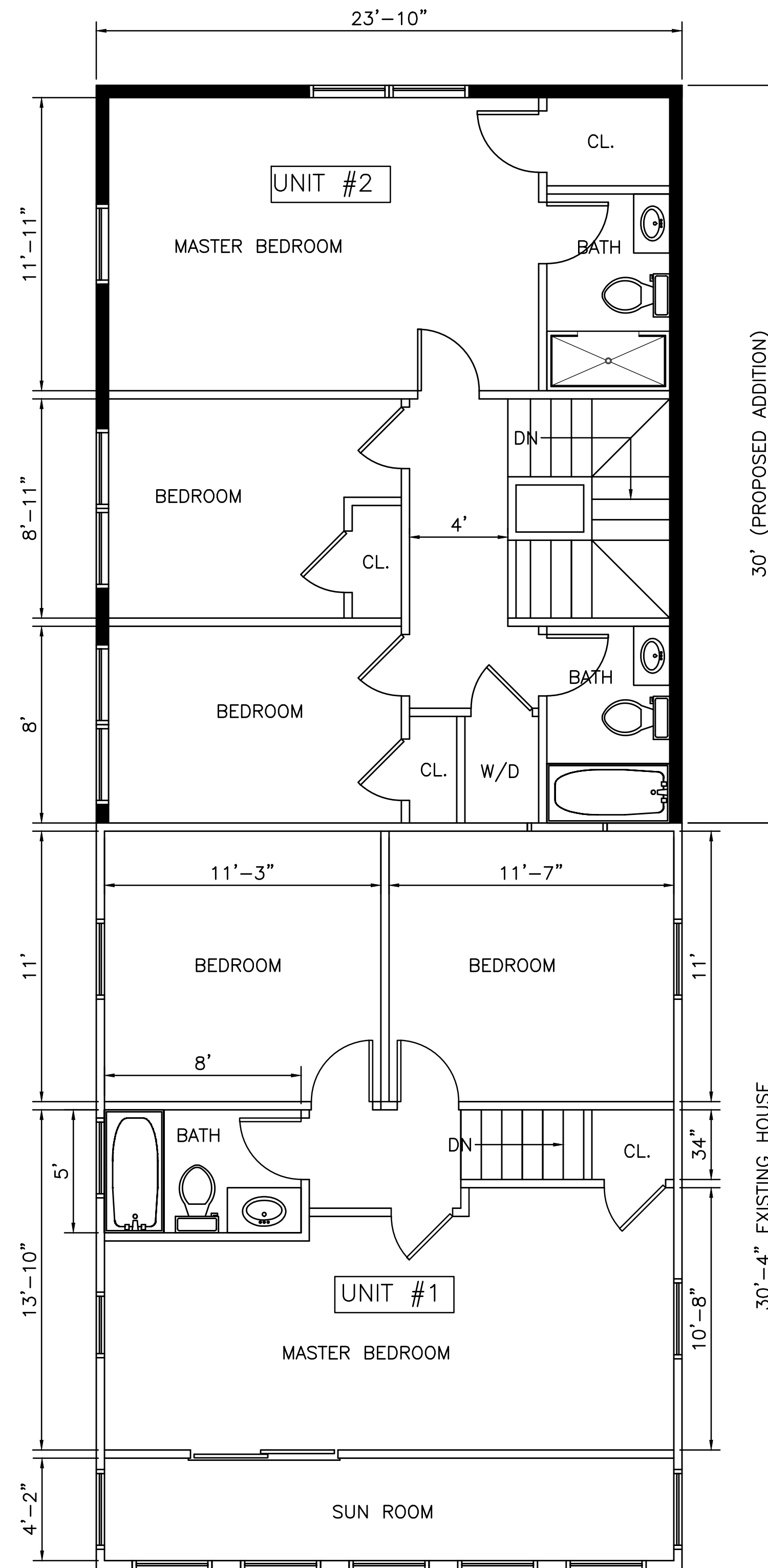

PROPOSED SECOND FLOOR PLAN  
SCALE:  $\frac{1}{4}" = 1'-0"$





EXISTING FRONT ELEVATION VIEW  
SCALE:  $\frac{1}{4}" = 1'-0"$

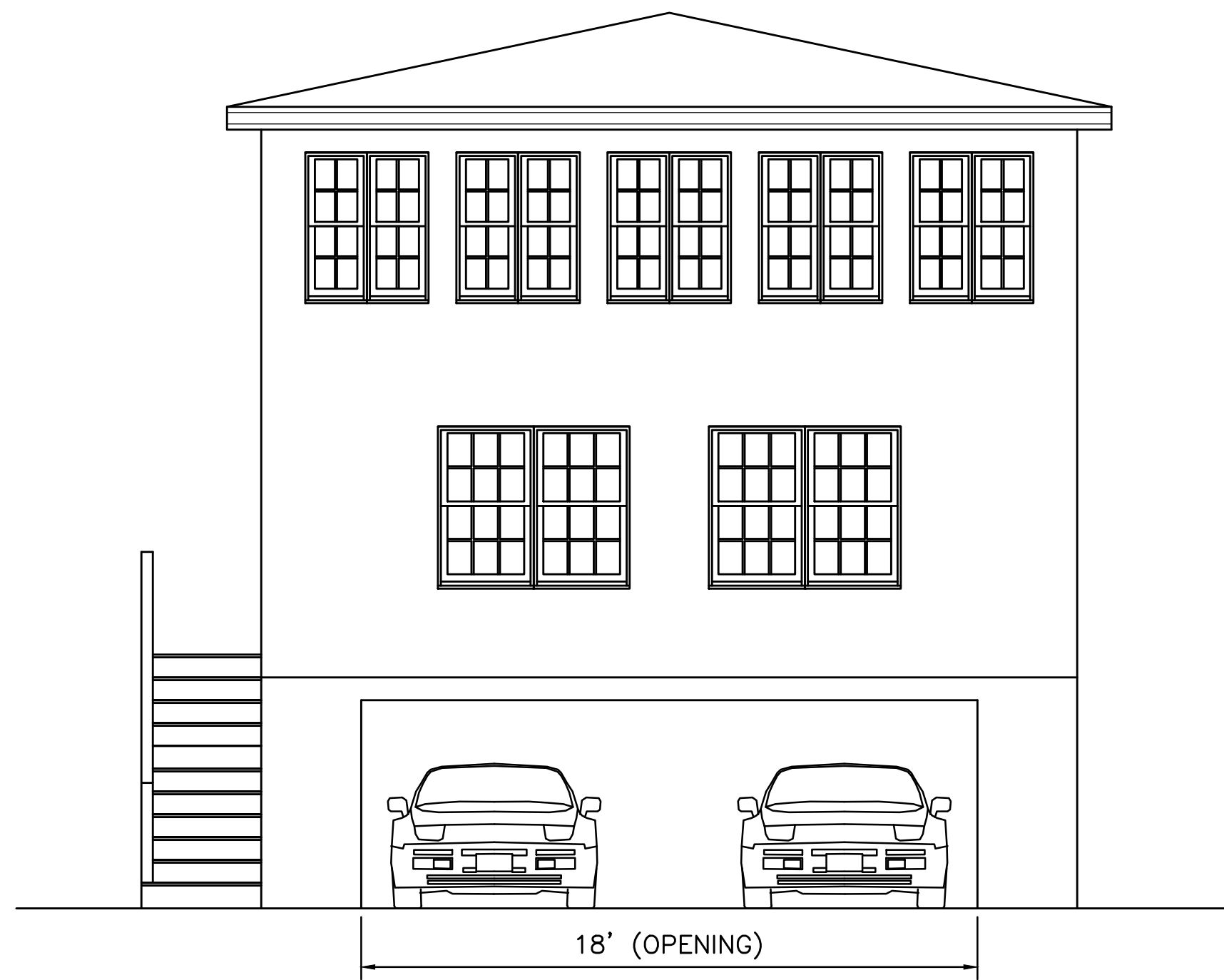

PROPOSED FRONT ELEVATION VIEW  
SCALE:  $\frac{1}{4}" = 1'-0"$

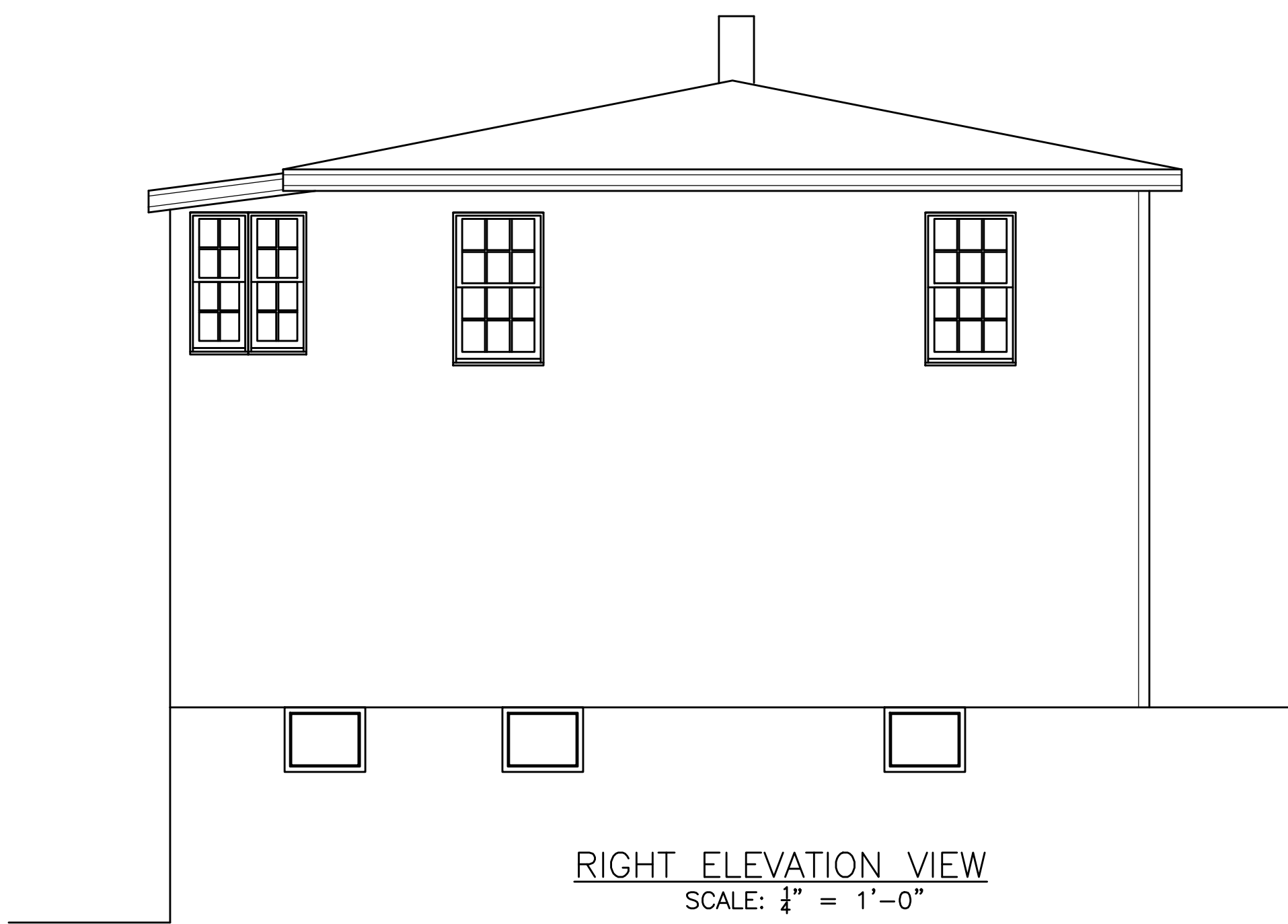

RIGHT ELEVATION VIEW  
SCALE:  $\frac{1}{4}" = 1'-0"$

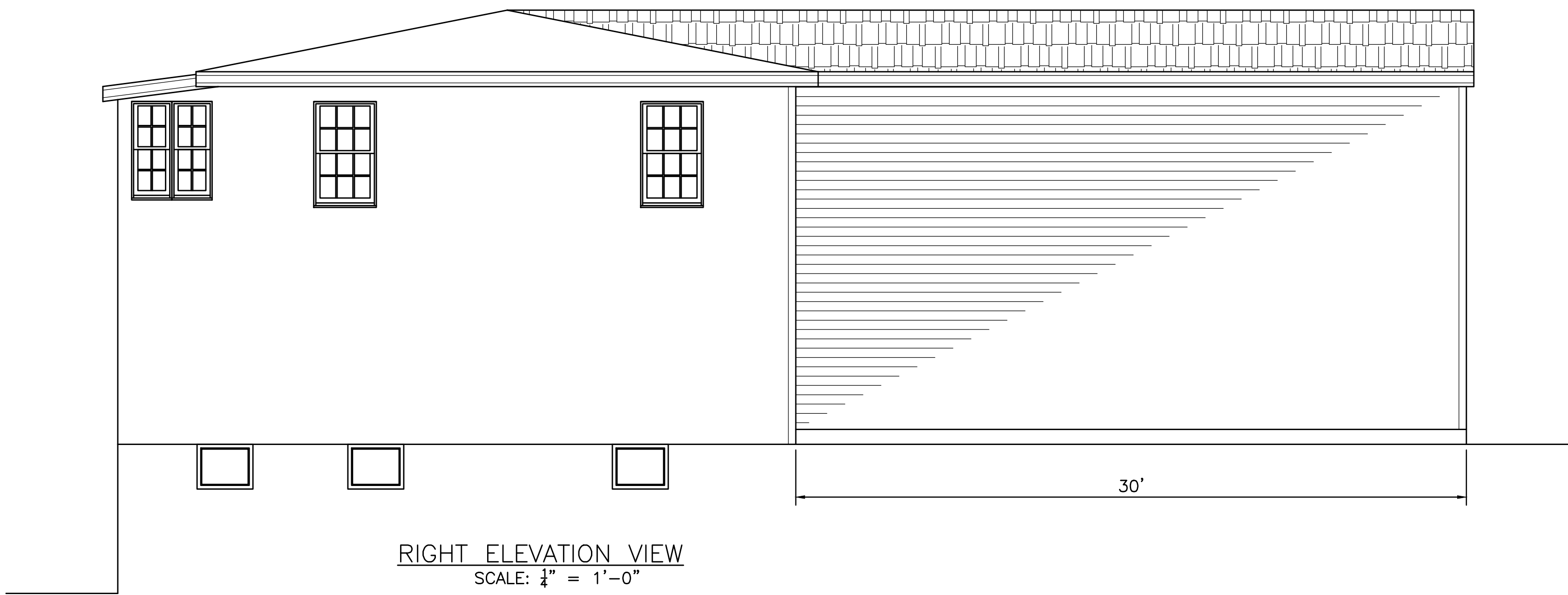

RIGHT ELEVATION VIEW  
SCALE:  $\frac{1}{4}" = 1'-0"$



PAGE NUMBER	T D E S I G N , L L C				DESIGNED: TN DRAWN: TN CHECKED: TN DATE: 5/02/2021 APPROVED: TN	PROPOSED REAR ADDITION 16 PAOMET ROAD WEYMOUTH, MASSACHUSETTS	REVISION
	A-4	1248 RANDOLPH AVE MILTON, MA. 02186	617-797-6637	QUOCTUANPE@GMAIL.COM			

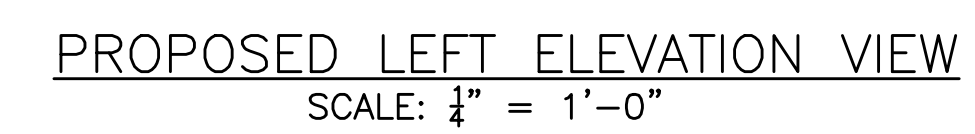
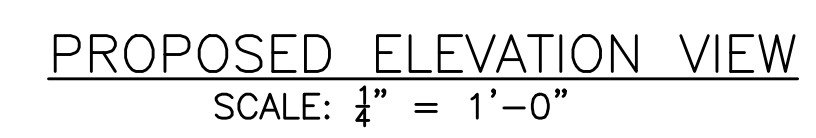

5-A

0 1 2 3 4 5 6 7 8 9

1248 RANDOLPH AVE  
MILTON, MA. 02186  
617-797-6637  
QUOCTUANPE@GMAIL.COM

DESIGNED: TN

DRAWN: TN

CHECKED: TN

DATE: 5/02/20  
APPROVED: TN

PROPOSED REAR ADDITION  
16 PACOMET ROAD

16 PAOMET ROAD  
WEYMOUTH, MASSACHUSETTS

REVISION