FOR REGISTRY USE ONLY

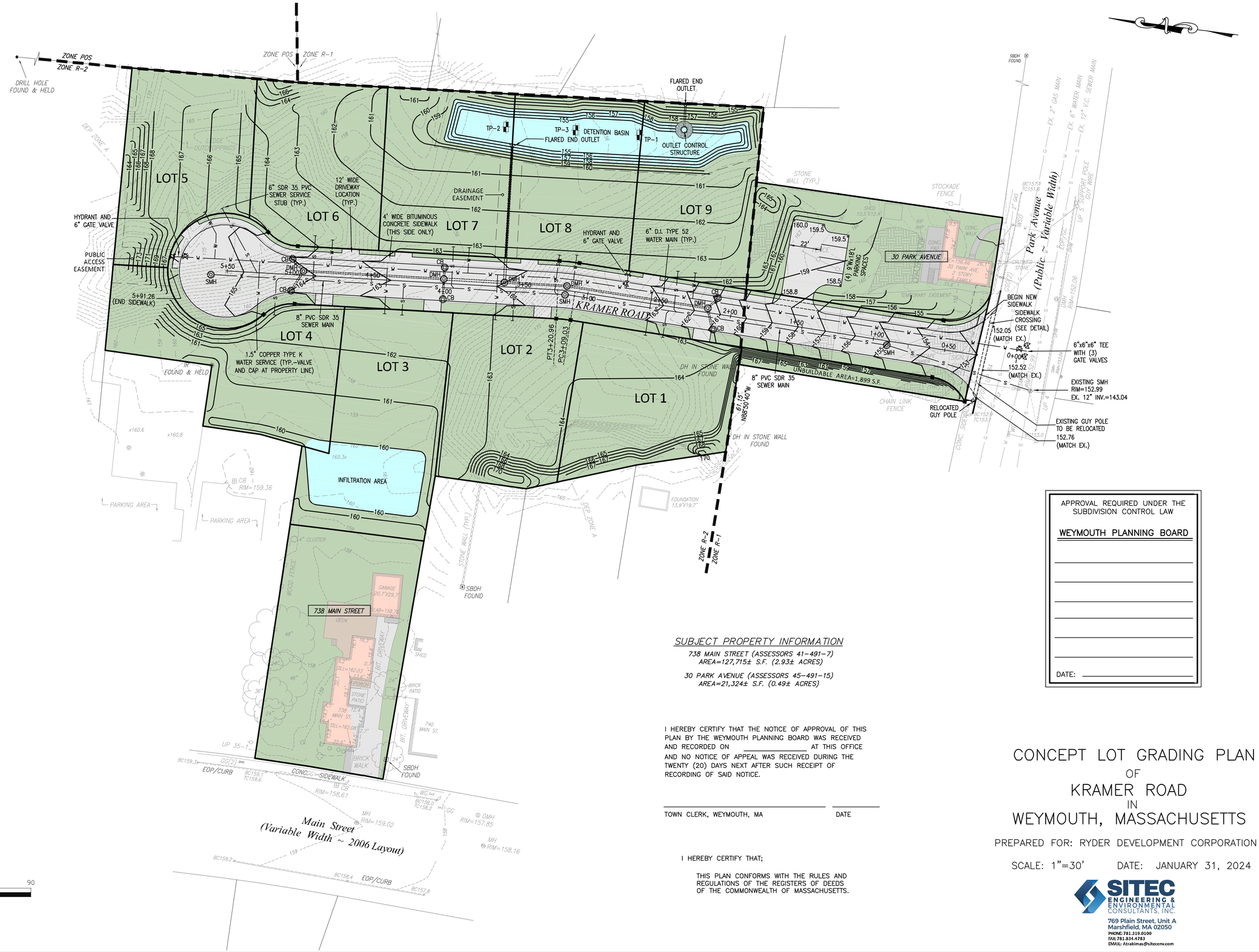

APPROVAL REQUIRED UNDER THE SUBDIVISION CONTROL LAW

WEYMOUTH PLANNING BOARD

DATE: _____

SUBJECT PROPERTY INFORMATION

738 MAIN STREET (ASSESSORS 41-491-7)
AREA=127,715± S.F. (2.93± ACRES)

30 PARK AVENUE (ASSESSORS 45-491-15)
AREA=21,324± S.F. (0.49± ACRES)

I HEREBY CERTIFY THAT THE NOTICE OF APPROVAL OF THIS PLAN BY THE WEYMOUTH PLANNING BOARD WAS RECEIVED AND RECORDED ON _____ AT THIS OFFICE AND NO NOTICE OF APPEAL WAS RECEIVED DURING THE TWENTY (20) DAYS NEXT AFTER SUCH RECEIPT OF RECORDING OF SAID NOTICE.

_____ _____
TOWN CLERK, WEYMOUTH, MA DATE

I HEREBY CERTIFY THAT;

THIS PLAN CONFORMS WITH THE RULES AND REGULATIONS OF THE REGISTERS OF DEEDS OF THE COMMONWEALTH OF MASSACHUSETTS.

CONCEPT LOT GRADING PLAN
OF
KRAMER ROAD
IN
WEYMOUTH, MASSACHUSETTS

PREPARED FOR: RYDER DEVELOPMENT CORPORATION

SCALE: 1"=30' DATE: JANUARY 31, 2024

SITEC ENGINEERING & ENVIRONMENTAL CONSULTANTS, INC.
769 Plain Street, Unit A
Marshfield, MA 02050
PHONE:781.319.0100
FAX:781.834.4783
EMAIL: Atrakimas@sitecenv.com