

BZA Case # 3395
Received 7/5/19
Accepted by: ES

PROGRESS PRINT-NOT FOR CONSTRUCTION

HOYLE RESIDENCE

142 PIERCE ROAD
WEYMOUTH, MA

SEE SHEET A1 FOR DRAWING INDEX

IF PRINTED ON 11X17, ALL SCALE IS HALF.

PLEASE REFER TO ENGINEERING PACKET
FOR ALL STRUCTURAL DETAILS

OWNER:

HOYLE RESIDENCE
142 PIERCE ROAD
WEYMOUTH, MA

DESIGNER:

FISHER ASSOCIATES
38 FISHER ROAD WEYMOUTH
MA 02190
PHONE (781)-337-3409
EMAIL: FISHERASSOCIATES@COMCAST.NET

STRUCTURAL ENGINEER:

Fisher Associates
38 Fisher Road
Weymouth, MA 02190
Phone: (781)-337-3409
Email: Fisherassociates@comcast.net

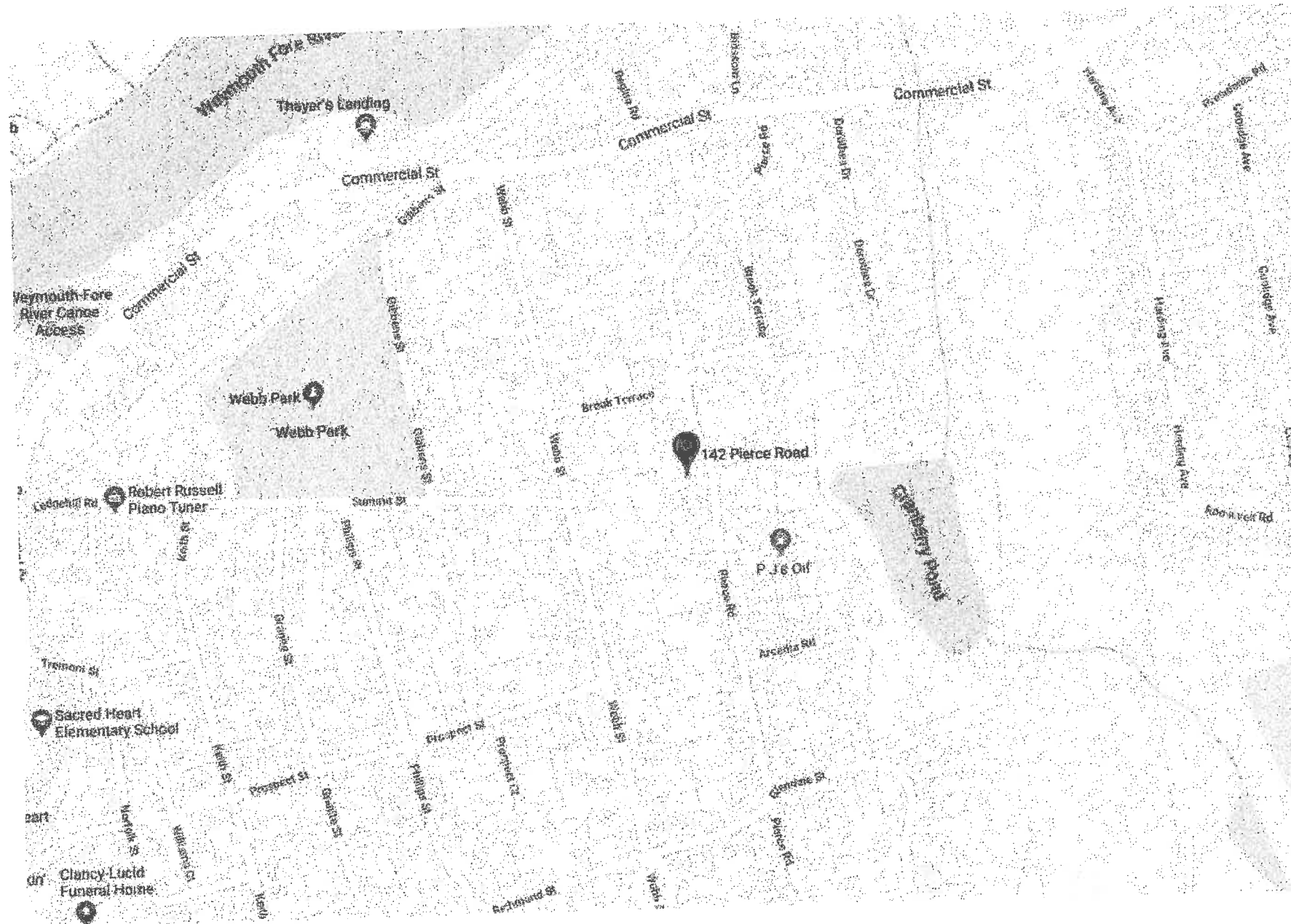

LOCUS MAP



7-8-19

ZBA SUBMITTAL - 6/5/2019

PROGRESS PRINT-NOT FOR CONSTRUCTION

PROGRESS PRINT-NOT FOR CONSTRUCTION

ANY DEVIATION FROM THESE PLANS
REQUIRING FISHER ASSOCIATES TO ACQUIRE
STRUCTURAL REDESIGN FOR BUILDING
DEPARTMENT SIGN-OFFS WILL BE BILLED
TO CLIENT ON AN HOURLY BASIS.

SEE SHEET A1 FOR DRAWING INDEX

IF PRINTED ON 11X17, ALL SCALE IS HALF.

PLEASE REFER TO ENGINEERING PACKET
FOR ALL STRUCTURAL DETAILS



EXISTING FRONT ELEVATION
SCALE: 1/4"=1'-0"



EXISTING RIGHT SIDE
ELEVATION
SCALE: 1/4"=1'-0"

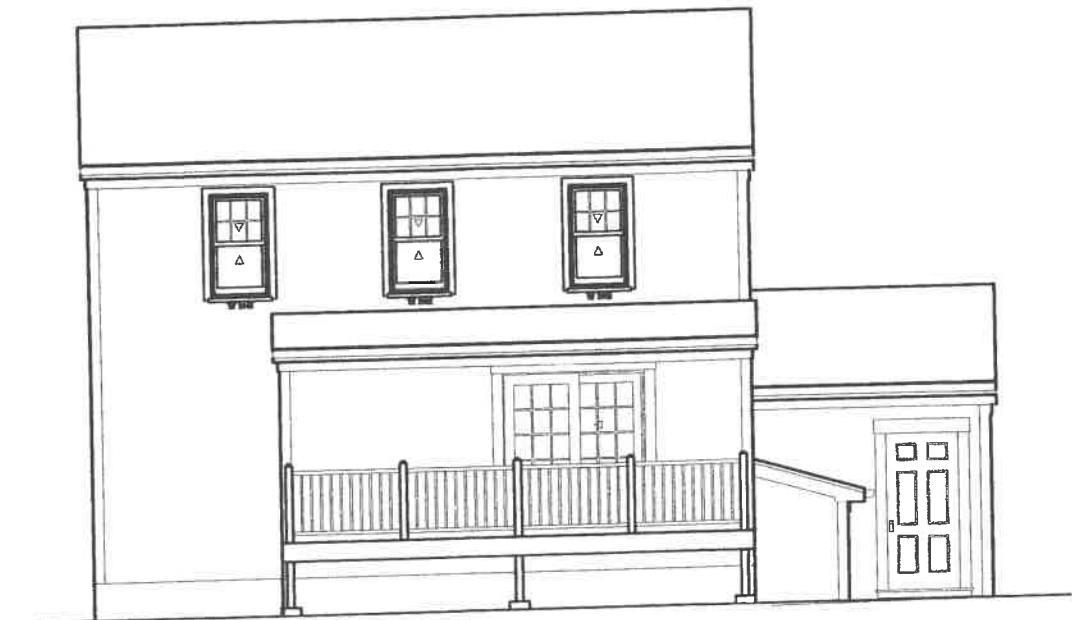

EXISTING REAR ELEVATION
SCALE: 1/4"=1'-0"



EXISTING LEFT SIDE
ELEVATION
SCALE: 1/4"=1'-0"



TITLE
EXISTING ELEVATIONS

PROJECT
HOYLE RESIDENCE
142 PIERCE RD
WEYMOUTH, MA

Fisher Associates
31 Fisher Road
Weymouth, MA 02180
Phone: (781)-337-3409
Email: fisherassociates@comcast.net



DATE
7/6/2019
DRAWN BY
MLK
CHECKED BY

SCALE
AS SHOWN

A1
OF A4

ZB SUBMITTAL - 7/6/2019

7-8-19

PROGRESS PRINT-NOT FOR CONSTRUCTION

PROGRESS PRINT-NOT FOR CONSTRUCTION

ANY DEVIATION FROM THESE PLANS
REQUIRING FISHER ASSOCIATES TO ACQUIRE
STRUCTURAL REDESIGN FOR BUILDING
DEPARTMENT SIGN-OFFS WILL BE BILLED
TO CLIENT ON AN HOURLY BASIS.

SEE SHEET A1 FOR DRAWING INDEX

IF PRINTED ON 11X17, ALL SCALE IS HALF.

PLEASE REFER TO ENGINEERING PACKET
FOR ALL STRUCTURAL DETAILS

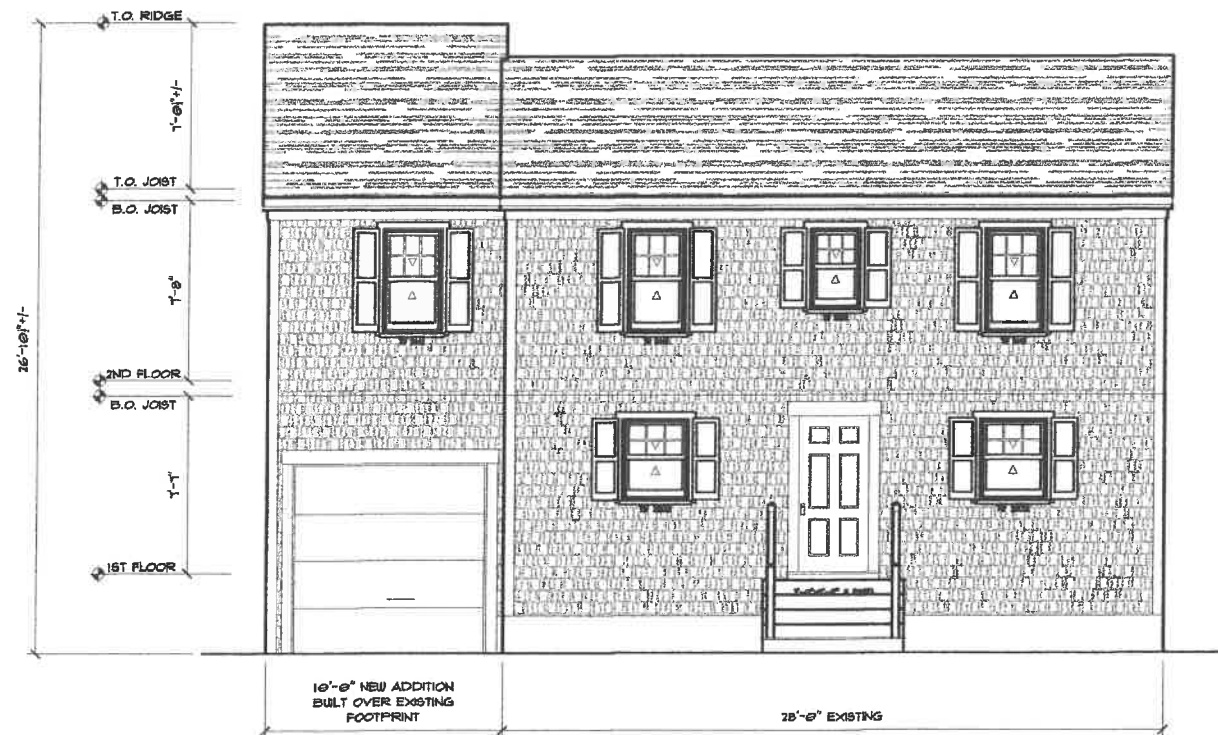

PROPOSED FRONT ELEVATION
SCALE: 1/4"=1'-0"

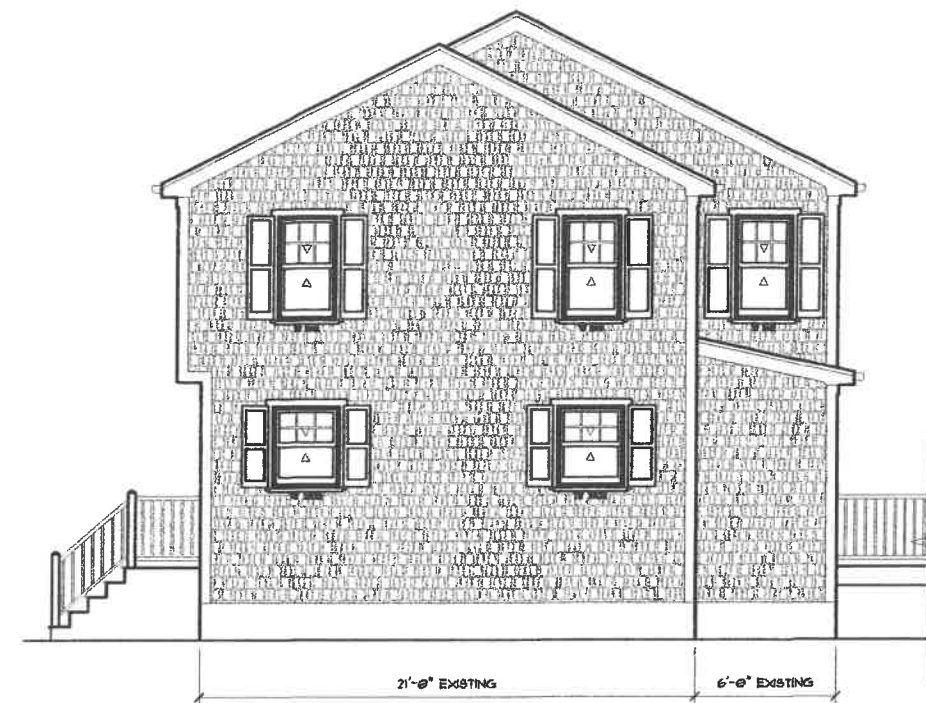

PROPOSED RIGHT SIDE ELEVATION
SCALE: 1/4"=1'-0"



PROPOSED REAR ELEVATION
SCALE: 1/4"=1'-0"

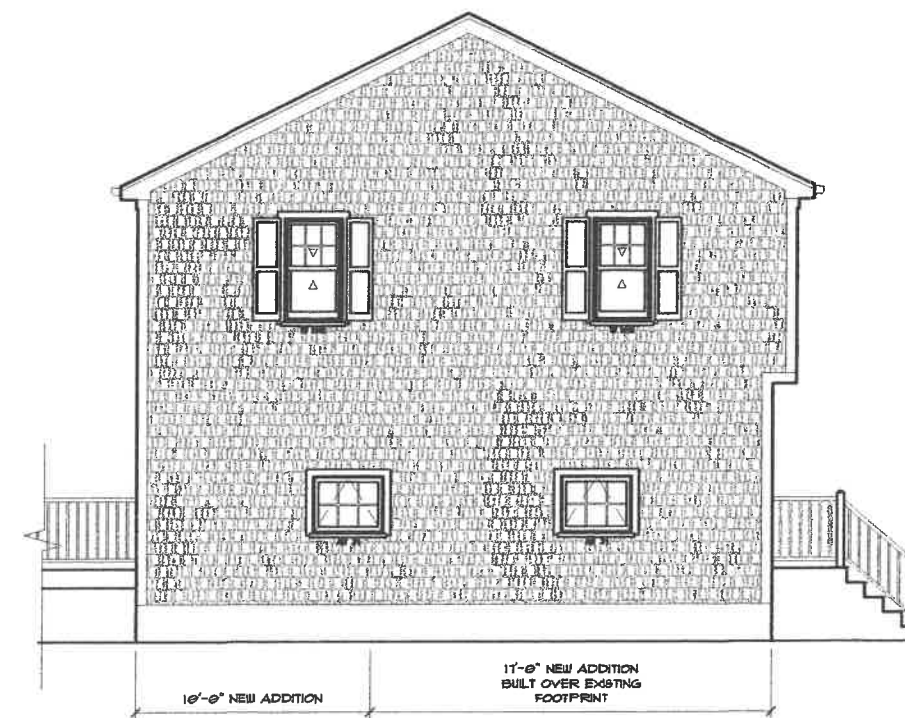

PROPOSED LEFT SIDE ELEVATION
SCALE: 1/4"=1'-0"



ZB SUBMITTAL - 7/26/2019

DESCRIPTION	
DATE	
TITLE	PROPOSED ELEVATIONS
PROJECT	HOYLE RESIDENCE 142 PIERCE RD WEYMOUTH, MA
Fisher Associates 30 River Road Weymouth, MA 02190 Phone: (781) 337-3400 Email: Fisherassociates@comcast.net	
DATE	7/26/2019
DRAWN BY	PLK
CHECKED BY	
SCALE	AS SHOWN
A2 of A4	

PROGRESS PRINT-NOT FOR CONSTRUCTION

PROGRESS PRINT-NOT FOR CONSTRUCTION

ANY DEVIATION FROM THESE PLANS
REQUIRING FISHER ASSOCIATES TO ACQUIRE
STRUCTURAL REDESIGN FOR BUILDING
DEPARTMENT SIGN-OFFS WILL BE BILLED
TO CLIENT ON AN HOURLY BASIS.

SEE SHEET A1 FOR DRAWING INDEX

IF PRINTED ON 11X17, ALL SCALE IS HALF.

PLEASE REFER TO ENGINEERING PACKET
FOR ALL STRUCTURAL DETAILS

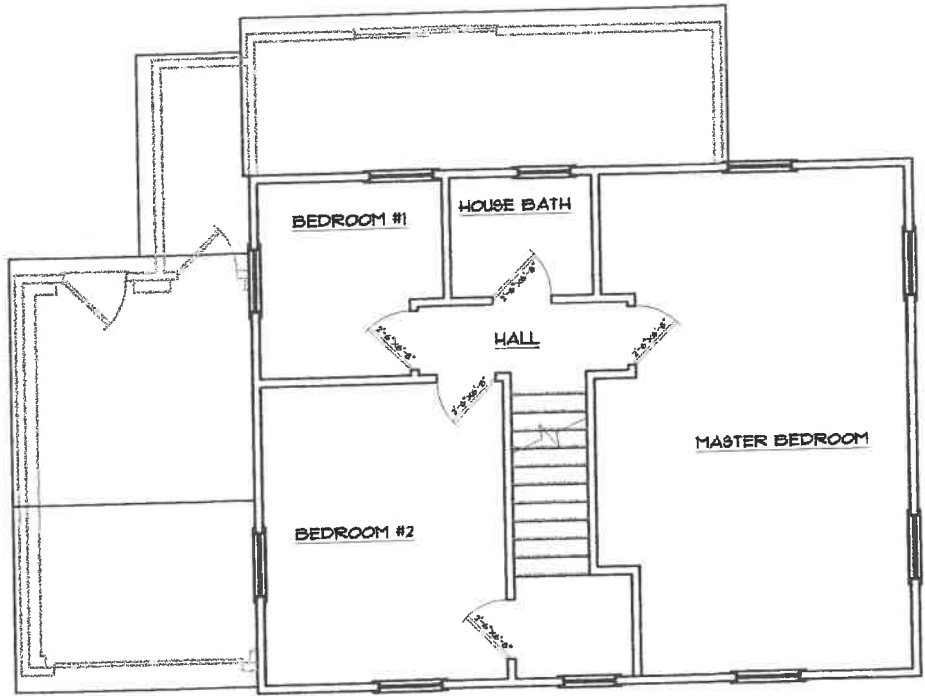

EXISTING SECOND FLOOR PLAN
SCALE: 1/4"=1'-0"

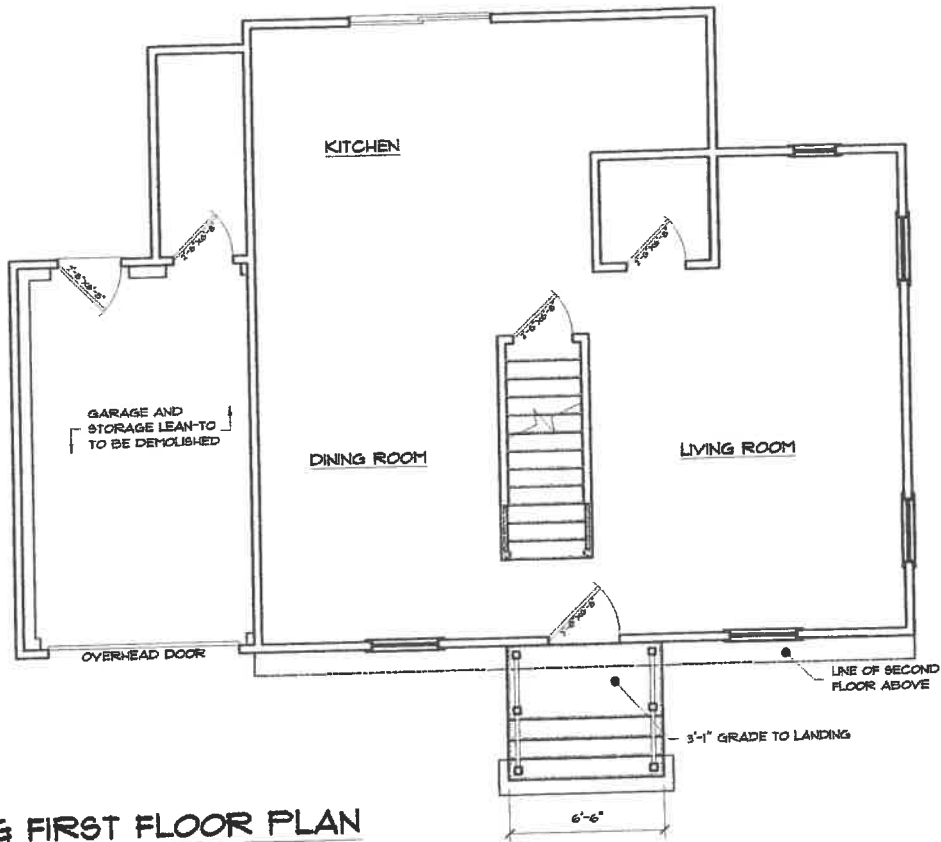

EXISTING FIRST FLOOR PLAN
SCALE: 1/4"=1'-0"



ZB SUBMITTAL - 7/6/2019

PROJECT
HOYLE RESIDENCE
142 PIERCE RD
WEYMOUTH, MA

Fisher Associates
38 Fisher Road
Weymouth, MA 02190
Phone: (781) 337-3409
Email: Fisherassociates@aol.com



DATE
7/6/2019
DRAWN BY
HJK
CHECKED BY:

SCALE
AS SHOWN

A3
OF A4

PROGRESS PRINT-NOT FOR CONSTRUCTION

PROGRESS PRINT-NOT FOR CONSTRUCTION

ANY DEVIATION FROM THESE PLANS
REQUIRING FISHER ASSOCIATES TO ACQUIRE
STRUCTURAL REDESIGN FOR BUILDING
DEPARTMENT SIGN-OFFS WILL BE BILLED
TO CLIENT ON AN HOURLY BASIS.

SEE SHEET A1 FOR DRAWING INDEX

IF PRINTED ON 11X17, ALL SCALE IS HALF.

PLEASE REFER TO ENGINEERING PACKET
FOR ALL STRUCTURAL DETAILS

REVISION
DATE
DESCRIPTION

TITLE:
PROPOSED FIRST AND SECOND
FLOOR PLANS

PROJECT:
HOYLE RESIDENCE
142 PIERCE RD
WEYMOUTH, MA

Fisher Associates
25 Fisher Road
Weymouth, MA 02190
Phone: (781) 337-3409
Email: fisherassociates@comcast.net

FA
Fisher Associates

DATE:
12/26/2019

DRAWN BY:
PLK

CHECKED BY:

SCALE:
AS SHOWN

A4
OF A4

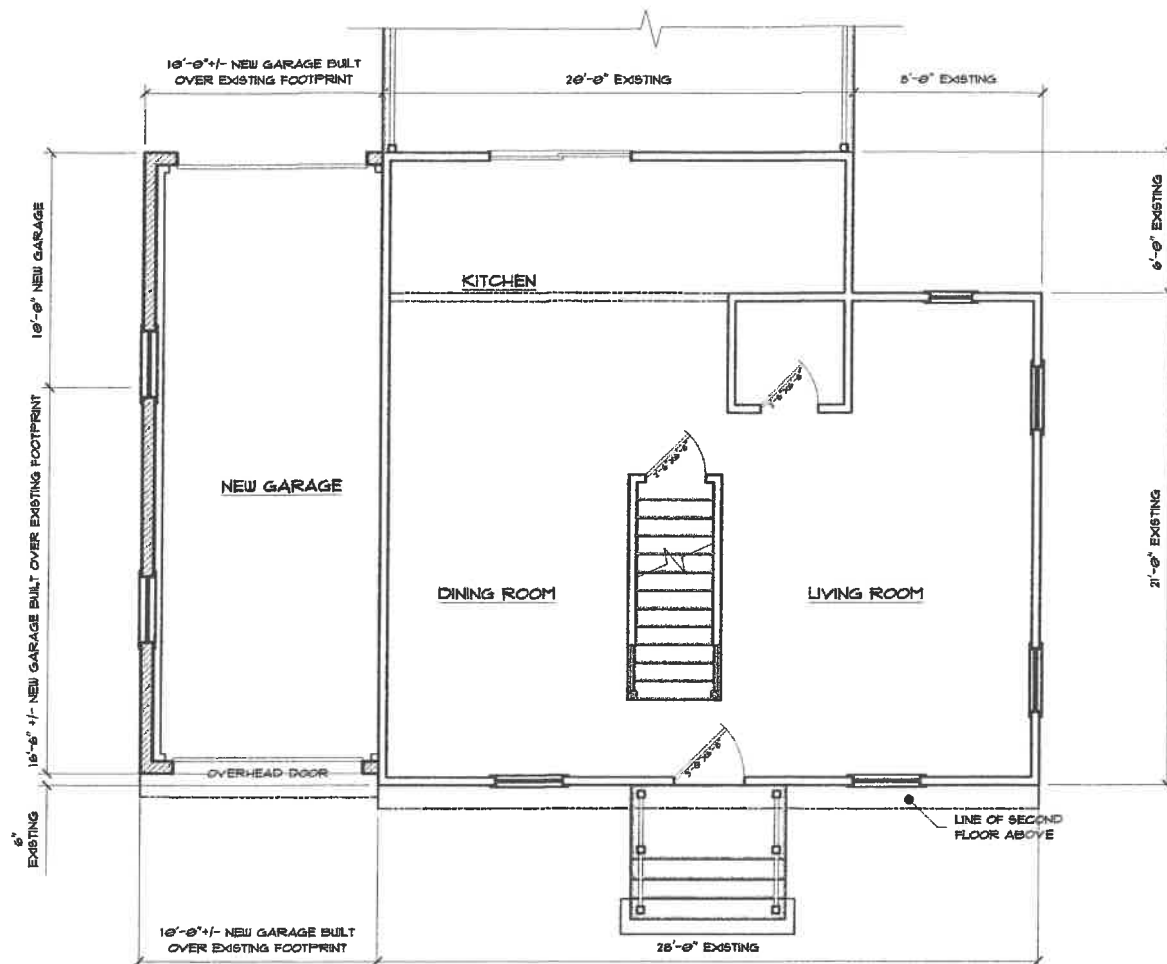

PROPOSED FIRST FLOOR PLAN
SCALE: 1/4"=1'-0"

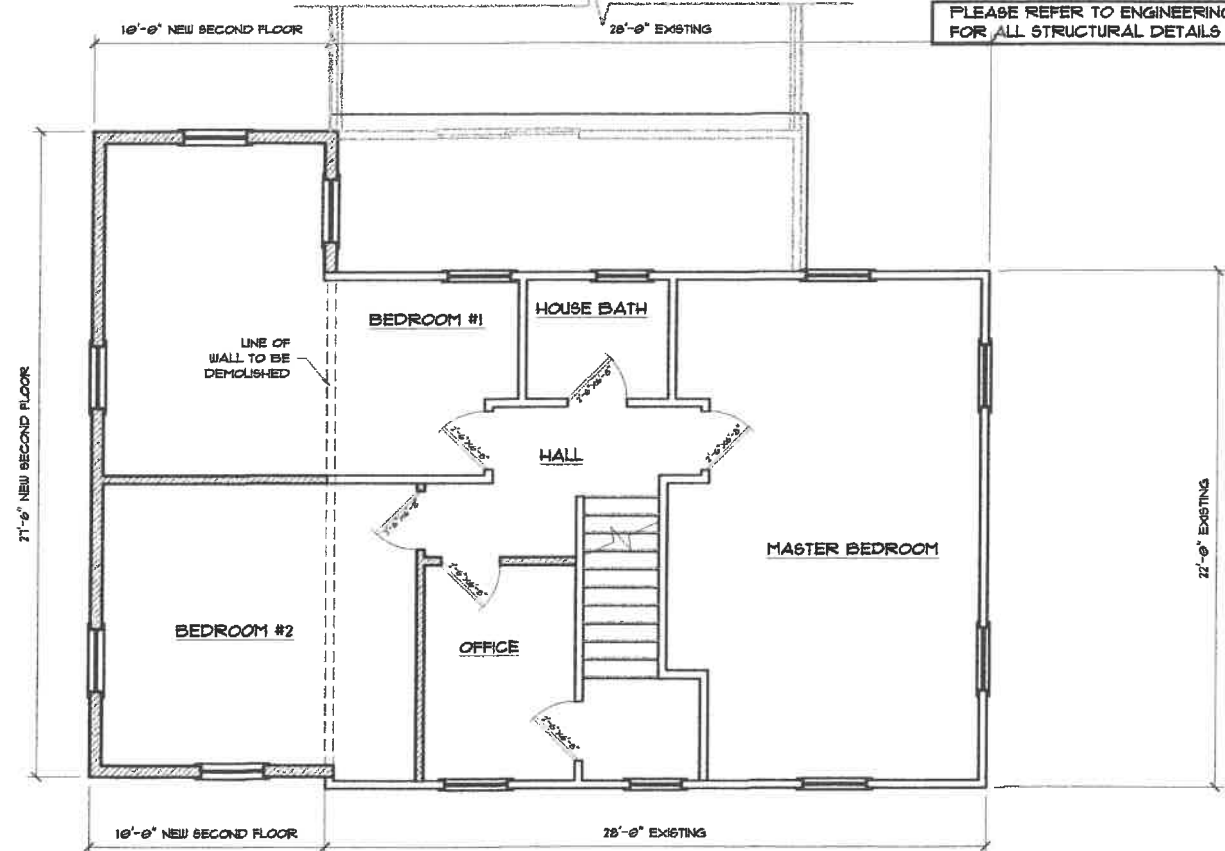

PROPOSED SECOND FLOOR PLAN
SCALE: 1/4"=1'-0"

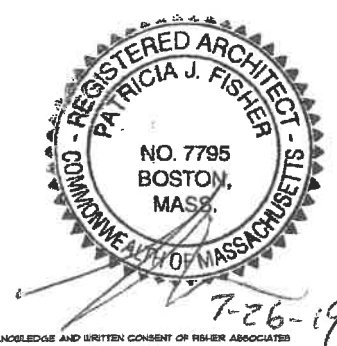

ZB SUBMITTAL - 1/26/2019