

PROGRESS PRINT: NOT FOR CONSTRUCTION

PROGRESS PRINT: NOT FOR CONSTRUCTION

ANY DEVIATION FROM THESE PLANS
REQUIRING ROCKWOOD DESIGN INC.
TO ACQUIRE STRUCTURAL REDESIGN FOR
BUILDING DEPARTMENT SIGN-OFFS WILL BE
BILLED TO CLIENT ON AN HOURLY BASIS.

SEE SHEET A1 FOR DRAWING INDEX

IF PRINTED ON 11X17, ALL SCALE IS HALF.

CONTRACTOR TO VERIFY ALL DIMENSIONS
AND SETBACKS PRIOR TO CONSTRUCTION

OWNER:

BRUCE & DIANE POMPEO-MALTBY
126 WESSAGUSSETT ROAD
WEYMOUTH, MA 02191
CELL: (781)-953-7142
EMAIL: DEEDEE384@COMCAST.NET

DESIGNER:

ROCKWOOD DESIGN, INC.
1020 PLAIN STREET - SUITE 320
MARSHFIELD, MA 02050
PHONE: (781)-837-3140
FAX: (781)-837-3126
EMAIL: PHIL@ROCKWOODDESIGN.COM
WEBSITE: WWW.ROCKWOODDESIGN.COM

STRUCTURAL
ENGINEER:

BZA SET - 8/11/2020

Rockwood
Design, Inc.

1020 Plain Street - Suite 320
Marshfield, MA 02050
Phone: (781)-837-3140
Fax: (781)-837-3126
Email: phil@rockwooddesign.com
Website: www.rockwooddesign.com

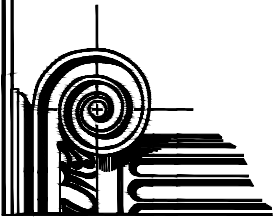

POMPEO-MALTBY RESIDENCE

126 WESSAGUSSETT ROAD
WEYMOUTH, MA 02191

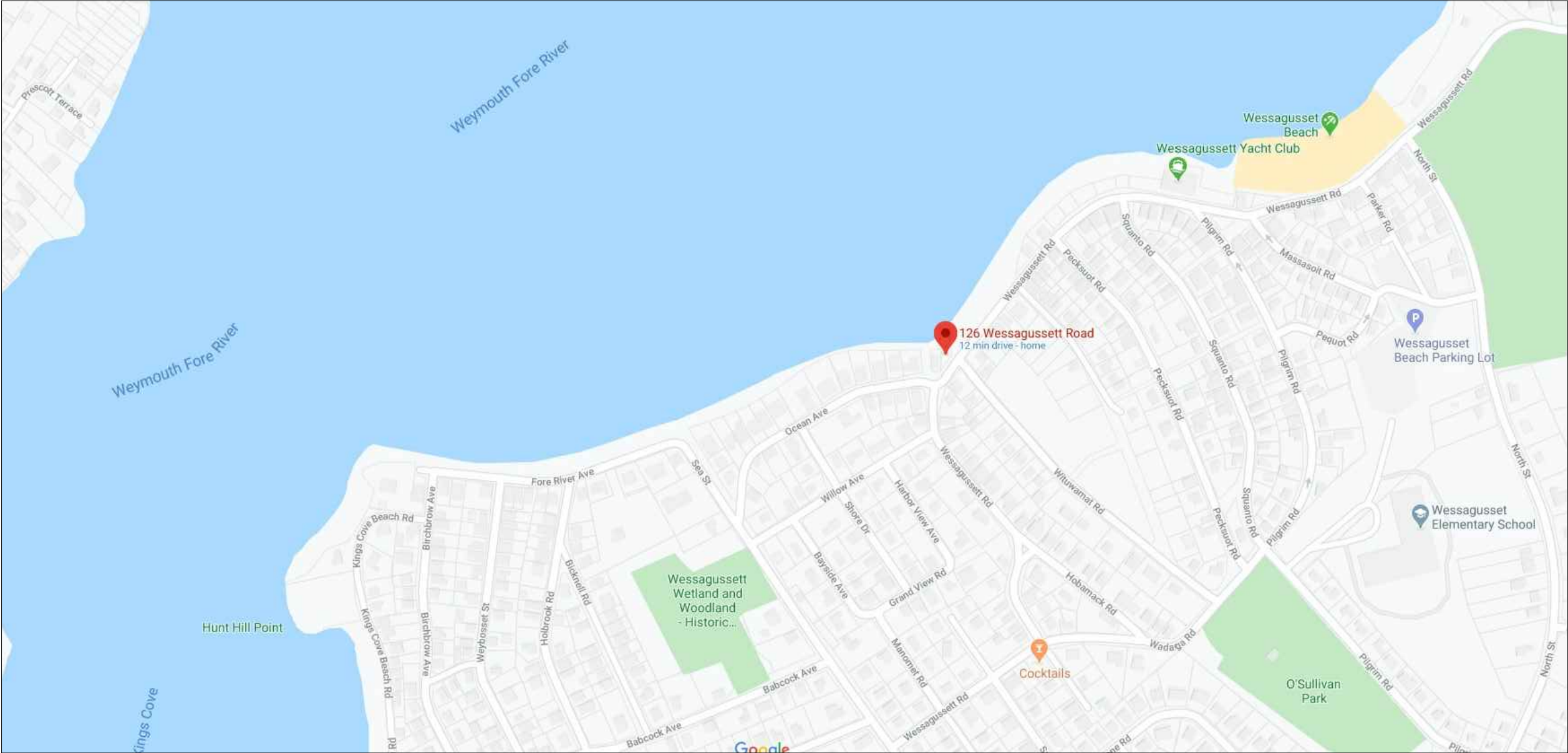

LOCUS MAP

ANY DEVIATION FROM THESE PLANS
REQUIRING ROCKWOOD DESIGN INC.
TO ACQUIRE STRUCTURAL REDESIGN FOR
BUILDING DEPARTMENT SIGN-OFFS WILL BE
BILLED TO CLIENT ON AN HOURLY BASIS.

SEE SHEET A1 FOR DRAWING INDEX

IF PRINTED ON 11X17, ALL SCALE IS HALF.

CONTRACTOR TO VERIFY ALL DIMENSIONS
AND SETBACKS PRIOR TO CONSTRUCTION

PROGRESS PRINT-NOT FOR CONSTRUCTION

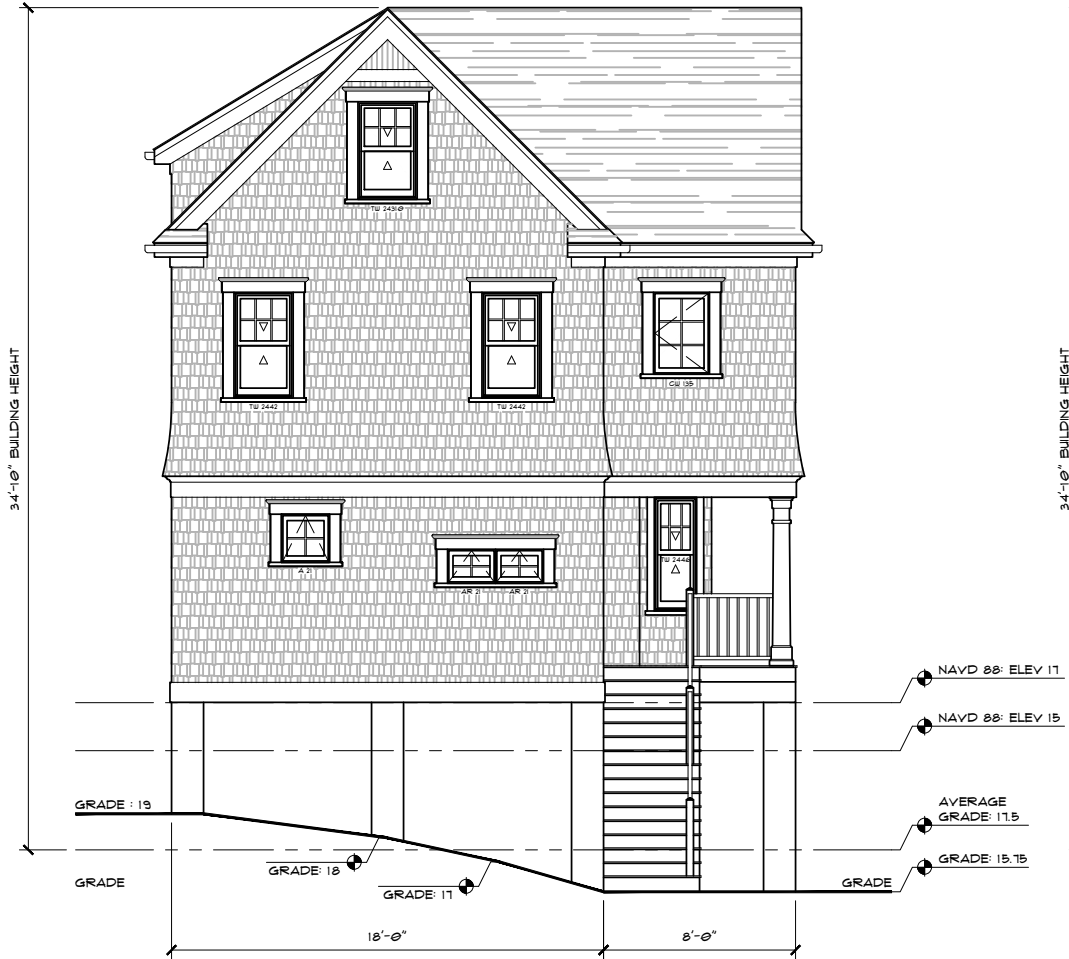

FRONT ELEVATION
SCALE: 1/4"=1'-0"



RIGHT SIDE ELEVATION
SCALE: 1/4"=1'-0"

REVISION	DATE	DESCRIPTION

TITLE
EXTERIOR ELEVATIONS

PROJECT:
BRUCE & DIANE POMPEO-MALTY
126 WESSAGUSSETT ROAD
WEYMOUTH, MA 02191

Rockwood
Design, Inc.
1020 Plain Street - Suite 320
Marinfield, MA 02050
Phone: (781)-837-3140
Fax: (781)-837-3126
Email: info@rockwooddesign.com
Website: www.rockwooddesign.com



DATE
8/11/2020
DRAWN BY:
PB
CHECKED BY:

SCALE
AS NOTED

A2
of A10

ANY DEVIATION FROM THESE PLANS
REQUIRING ROCKWOOD DESIGN INC.
TO ACQUIRE STRUCTURAL REDESIGN FOR
BUILDING DEPARTMENT SIGN-OFFS WILL BE
BILLED TO CLIENT ON AN HOURLY BASIS.

SEE SHEET A1 FOR DRAWING INDEX

IF PRINTED ON 11X17, ALL SCALE IS HALF.

CONTRACTOR TO VERIFY ALL DIMENSIONS
AND SETBACKS PRIOR TO CONSTRUCTION

REVISION	DATE	DESCRIPTION

PROGRESS PRINT-NOT FOR CONSTRUCTION

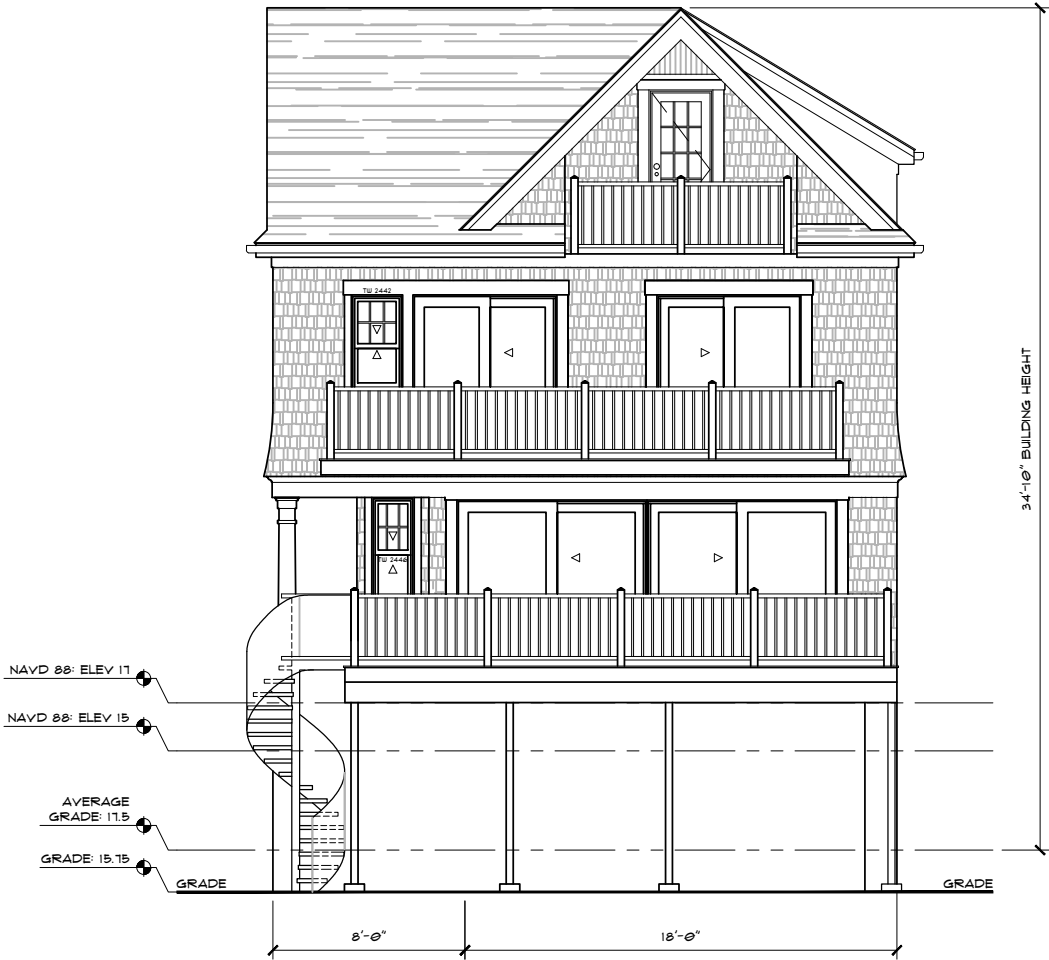

REAR ELEVATION
SCALE: 1/4"=1'-0"



LEFT SIDE ELEVATION
SCALE: 1/4"=1'-0"

TITLE
EXTERIOR ELEVATIONS

PROJECT:
BRUCE & DIANE POMPEO-MALTY
126 WESSAGUSSETT ROAD
WEYMOUTH, MA 02191

Rockwood
Design, Inc.
1020 Plain Street - Suite 320
Marinfield, MA 02050
Phone: (781)-837-3140
Fax: (781)-837-3126
Email: info@rockwooddesign.com
Website: www.rockwooddesign.com



DATE
8/11/2020
DRAWN BY:
PB
CHECKED BY:
SCALE
AS NOTED

A2.1
of A10

PROGRESS PRINT-NOT FOR CONSTRUCTION

PROGRESS PRINT-NOT FOR CONSTRUCTION

ANY DEVIATION FROM THESE PLANS
REQUIRING ROCKWOOD DESIGN INC.
TO ACQUIRE STRUCTURAL REDESIGN FOR
BUILDING DEPARTMENT SIGN-OFFS WILL BE
BILLED TO CLIENT ON AN HOURLY BASIS.

SEE SHEET AI FOR DRAWING INDEX

IF PRINTED ON 11X17, ALL SCALE IS HALF.

CONTRACTOR TO VERIFY ALL DIMENSIONS
AND SETBACKS PRIOR TO CONSTRUCTION

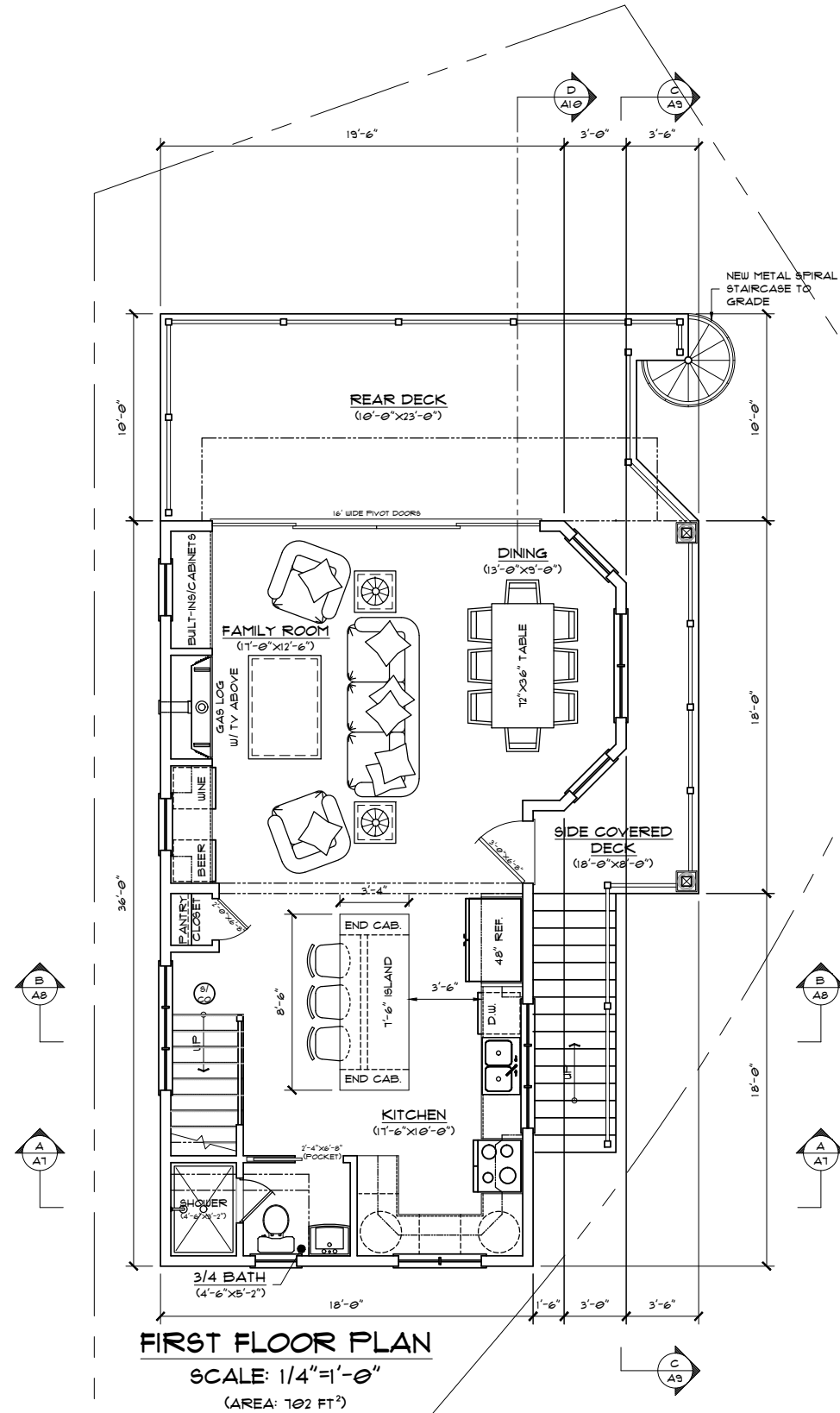

PROPOSED SQUARE FOOTAGE NOTE

FIRST FLOOR LIVING AREA	= 702 FT ²
SECOND FLOOR LIVING AREA	= 792 FT ²
ATTIC FLOOR LIVING AREA	= 503 FT ²
TOTAL LIVING AREA:	= 1,997 FT²

BZA SET - 8/11/2020

**Rockwood
Design, Inc.**

**Rockwood
Design, Inc.**
1020 Plain Street – Suite 320
Marshfield, MA 02050
Phone: (781)–837–3140
Fax: (781)–837–3126
Email: phil@rockwooddesign.com
Website: www.rockwooddesign.com

DATE:
8/11/2020

DRAWN BY:

CHECKED BY:

SCALE:
AS NOTED

43
OF 410

COPYRIGHT © 2010 BY ROCKWOOD DESIGN, INC. THE ARCHITECTURAL PLANS, DRAWINGS, DESIGNS, SPECIFICATIONS AND OTHER ARRANGEMENTS ON THIS SHEET ARE AND SHALL REMAIN THE PROPERTY OF ROCKWOOD DESIGN, INC. NO PART THEREOF SHALL BE COPIED, DISCLOSED TO OTHERS, OR USED IN CONNECTION WITH ANY WORK OR PROJECT, OTHER THAN THE SPECIFIED PROJECT FOR WHICH THEY HAVE BEEN PREPARED AND DEVELOPED, WITHOUT THE EXPRESS KNOWLEDGE AND WRITTEN CONSENT OF ROCKWOOD DESIGN, INC.

PROGRESS PRINT-NOT FOR CONSTRUCTION

PROGRESS PRINT-NOT FOR CONSTRUCTION

ANY DEVIATION FROM THESE PLANS
REQUIRING ROCKWOOD DESIGN INC.
TO ACQUIRE STRUCTURAL REDESIGN FOR
BUILDING DEPARTMENT SIGN-OFFS WILL BE
BILLED TO CLIENT ON AN HOURLY BASIS.

SEE SHEET AI FOR DRAWING INDEX

IF PRINTED ON 11X17, ALL SCALE IS HALF.

CONTRACTOR TO VERIFY ALL DIMENSIONS
AND SETBACKS PRIOR TO CONSTRUCTION

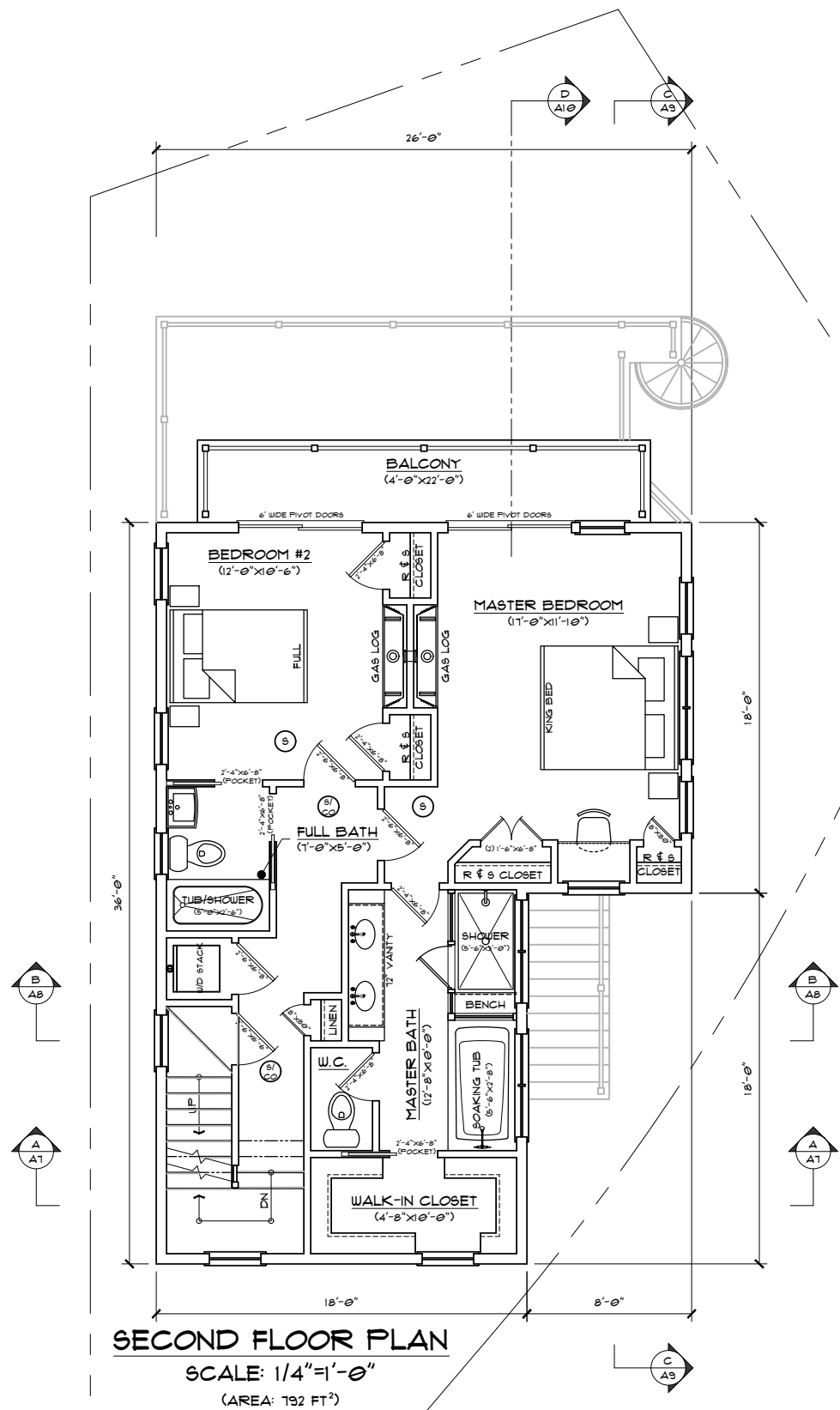

PROPOSED SQUARE FOOTAGE NOTED:

FIRST FLOOR LIVING AREA	= 702 FT ²
SECOND FLOOR LIVING AREA	= 792 FT ²
ATTIC FLOOR LIVING AREA	= 503 FT ²
TOTAL LIVING AREA:	= 1,997 FT²

BZA SET - 8/11/2020

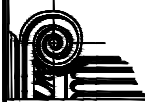

DATE:
8/11/2020

DRAWN :
EE

CHECKE

SCALE:
AS NOTE

A4
OF **A10**

TITLE: SECOND FLOOR PLAN

PROJECT: BRUCE & DIANE POMPEO-MALTBY
126 WESSAGUSSETT ROAD
WEYMOUTH, MA 02191

**Rockwood
Design, Inc.**
1020 Plain Street - Suite 320
Marshfield, MA 02050
Phone: (781)-837-3140
Fax: (781)-837-3126
Email: phil@rockwoodesign.com
Website: www.rockwoodesign.com

COPYRIGHT © 2020 BY ROCKWOOD DESIGN, INC. THE ARCHITECTURAL PLANS, DRAWINGS, DESIGNS, SPECIFICATIONS AND OTHER ARRANGEMENTS ON THIS SHEET ARE AND SHALL REMAIN THE PROPERTY OF ROCKWOOD DESIGN, INC. NO PART THEREOF SHALL BE COPIED, DISCLOSED TO OTHERS, OR USED IN CONNECTION WITH ANY WORK OR PROJECT, OTHER THAN THE SPECIFIED PROJECT FOR WHICH THEY HAVE BEEN PREPARED AND DEVELOPED, WITHOUT THE EXPRESS KNOWLEDGE AND WRITTEN CONSENT OF ROCKWOOD DESIGN, INC.

PROGRESS PRINT-NOT FOR CONSTRUCTION

PROGRESS PRINT-NOT FOR CONSTRUCTION

ANY DEVIATION FROM THESE PLANS
REQUIRING ROCKWOOD DESIGN INC.
TO ACQUIRE STRUCTURAL REDESIGN FOR
BUILDING DEPARTMENT SIGN-OFFS WILL BE
BILLED TO CLIENT ON AN HOURLY BASIS.

SEE SHEET AI FOR DRAWING INDEX

IF PRINTED ON 11X17, ALL SCALE IS HALF.

CONTRACTOR TO VERIFY ALL DIMENSIONS
AND SETBACKS PRIOR TO CONSTRUCTION

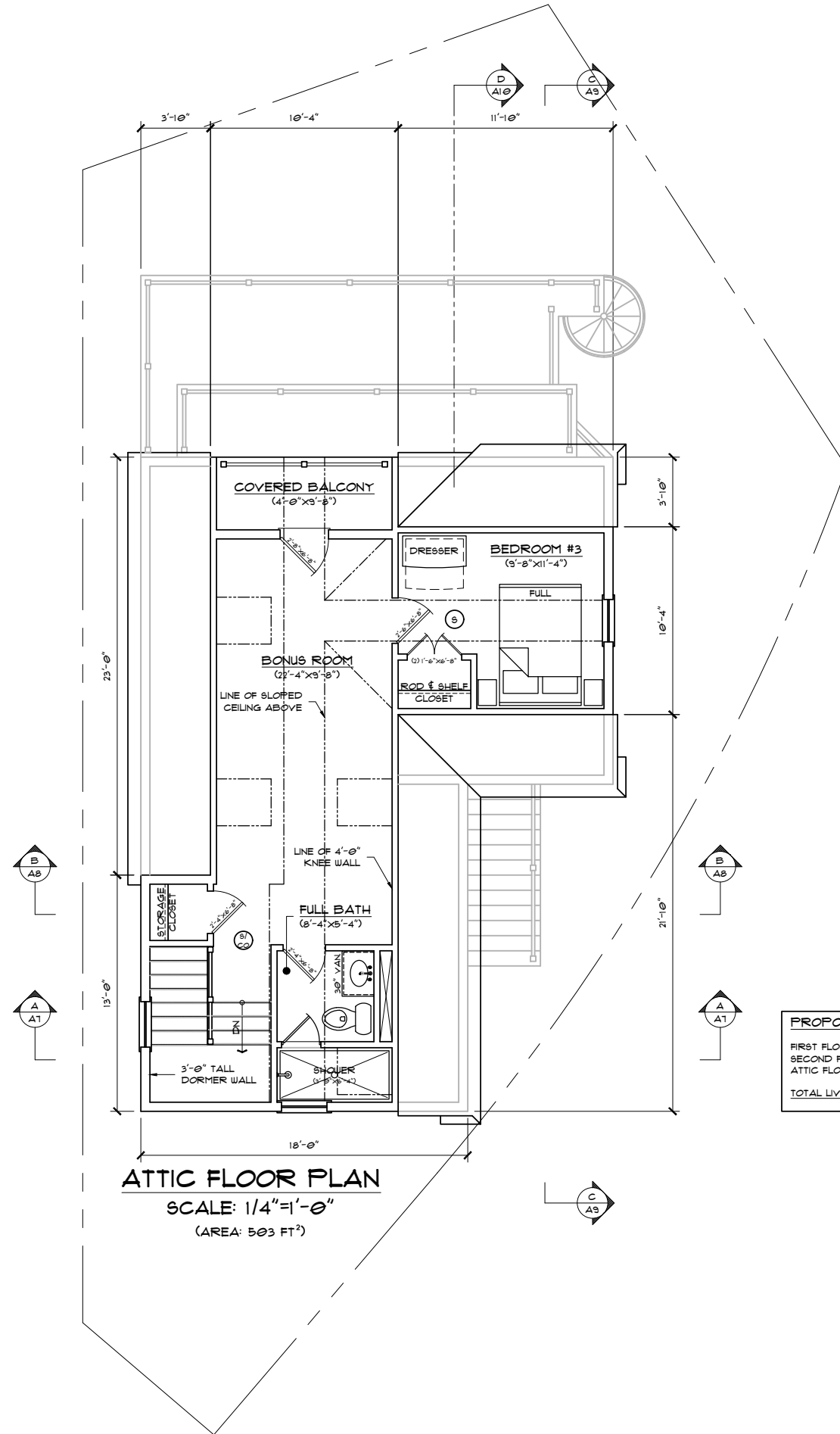

PROPOSED SQUARE FOOTAGE NOTE:	
FIRST FLOOR LIVING AREA	= 102 FT ²
SECOND FLOOR LIVING AREA	= 192 FT ²
ATTIC FLOOR LIVING AREA	= 503 FT ²
<u>TOTAL LIVING AREA:</u>	<u>= 1,997 FT²</u>

ATTIC FLOOR PLAN
SCALE: 1/4"=1'-0"
(AREA: 503 FT²)

BZA SET - 8/11/2020

 <p> Rockwood Design, Inc. 1020 Plain Street, Suite 320 Weymouth, MA 02190 Phone: (781)-837-3140 Fax: (781)-837-3126 Email: info@rockwooddesign.com Website: www.rockwooddesign.com </p>		<p>PROJECT:</p> <p>BRUCE & DIANE POMPEO-MALTEBY</p> <p>126 WESSAGUSSETT ROAD</p> <p>WEYMOUTH, MA 02191</p>	
DATE:	8/11/2020	TITLE:	ATTIC FLOOR PLAN
DRAWN BY:	FB	REVISION:	
CHECKED BY:		DATE:	
SCALE:	AS NOTED		
<p>A5</p> <p>OF A10</p>			

PROGRESS PRINT-NOT FOR CONSTRUCTION

PROGRESS PRINT-NOT FOR CONSTRUCTION

ANY DEVIATION FROM THESE PLANS
REQUIRING ROCKWOOD DESIGN INC.
TO ACQUIRE STRUCTURAL REDESIGN FOR
BUILDING DEPARTMENT SIGN-OFFS WILL BE
BILLED TO CLIENT ON AN HOURLY BASIS.

SEE SHEET A1 FOR DRAWING INDEX

IF PRINTED ON 11X17, ALL SCALE IS HALF.

CONTRACTOR TO VERIFY ALL DIMENSIONS
AND SETBACKS PRIOR TO CONSTRUCTION

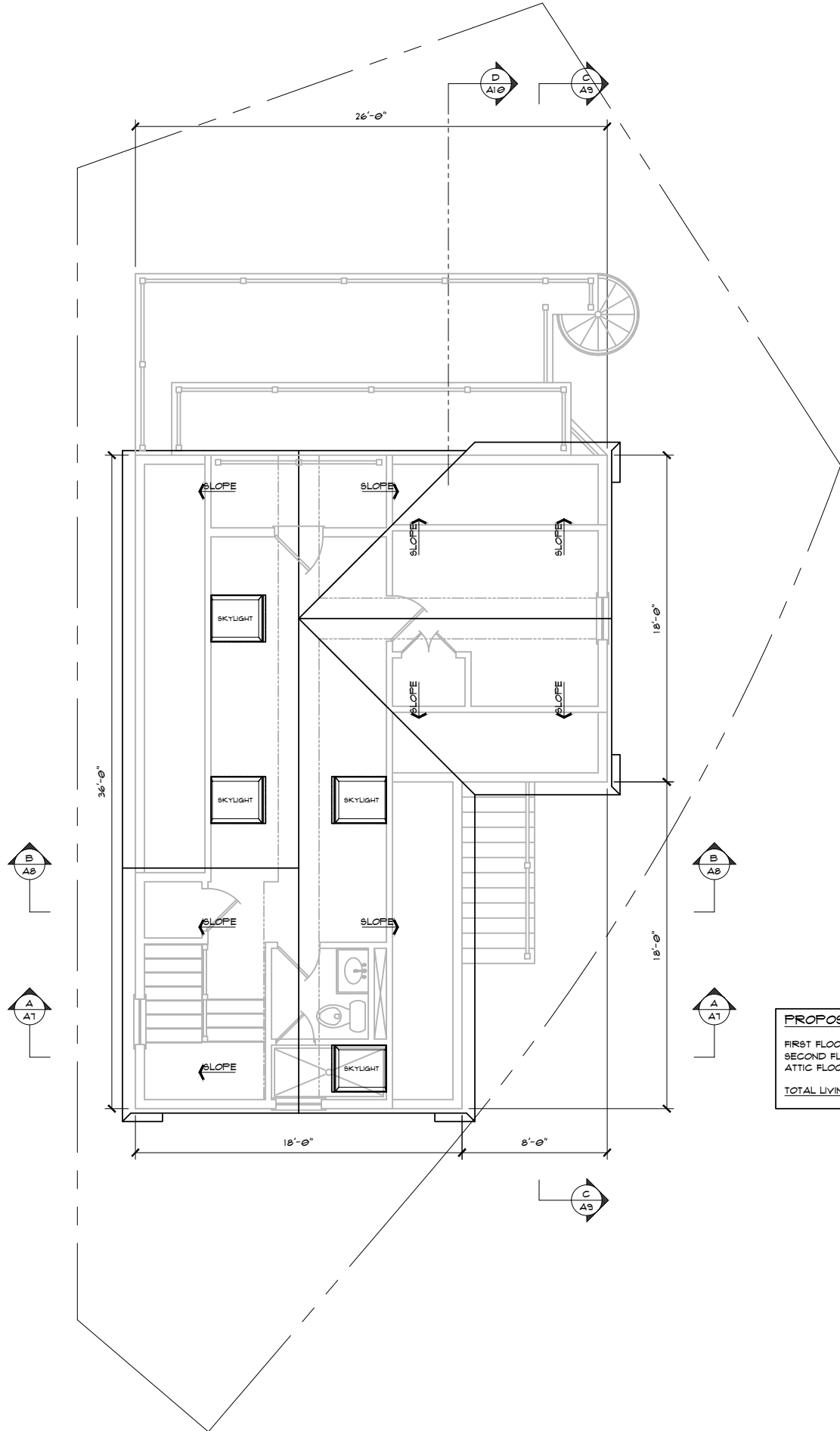

PROPOSED SQUARE FOOTAGE NOTE:	
FIRST FLOOR LIVING AREA	= 102 FT ²
SECOND FLOOR LIVING AREA	= 152 FT ²
ATTIC FLOOR LIVING AREA	= 503 FT ²
TOTAL LIVING AREA:	= 1,931 FT ²

REVISION	DATE	DESCRIPTION

TITLE
ROOF PLAN

PROJECT:
BRUCE & DIANE POMPEO-MALTBY 126 WESSAGUSSETT ROAD WEYMOUTH, MA 02191



**Rockwood
Design, Inc.**
1020 Plain Street - Suite 320
Marblehead, MA 02050
Phone: (781)-837-3140
Fax: (781)-837-3126
Email: info@rockwooddesign.com
Website: www.rockwooddesign.com

DATE 8/11/2020
DRAWN BY: PB
CHECKED BY:
SCALE: AS NOTED

A6
of A10

BZA SET - 8/11/2020

PROGRESS PRINT-NOT FOR CONSTRUCTION

PROGRESS PRINT-NOT FOR CONSTRUCTION

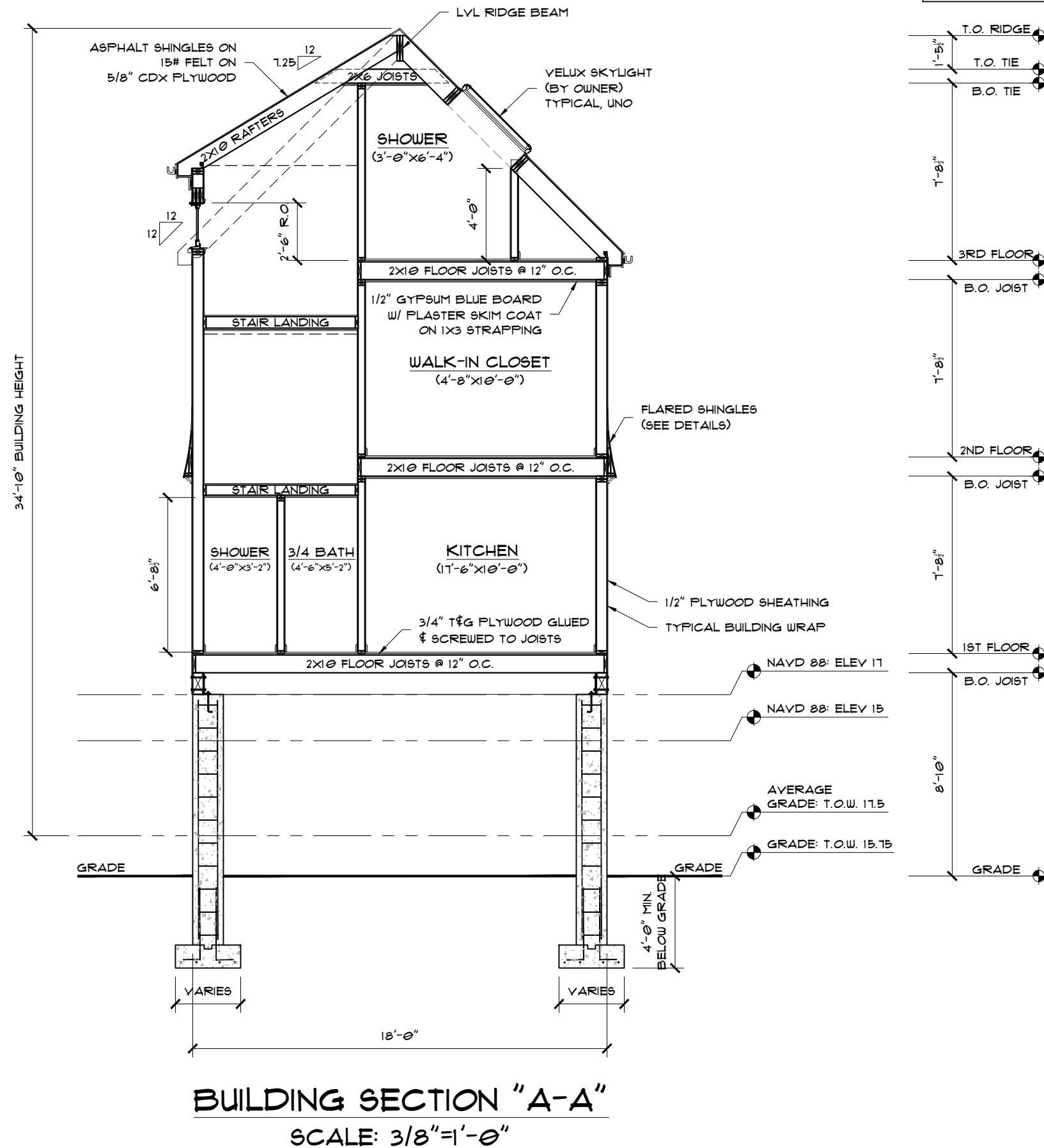

ANY DEVIATION FROM THESE PLANS
REQUIRING ROCKWOOD DESIGN INC.
TO ACQUIRE STRUCTURAL REDESIGN FOR
BUILDING DEPARTMENT SIGN-OFFS WILL BE
BILLED TO CLIENT ON AN HOURLY BASIS.

SEE SHEET AI FOR DRAWING INDEX

IF PRINTED ON 11X17, ALL SCALE IS HALF.

CONTRACTOR TO VERIFY ALL DIMENSIONS
AND SETBACKS PRIOR TO CONSTRUCTION

 <p>Rockwood Design, Inc. 1020 Plain Street - Suite 320 Marshfield, MA 02050 Phone: (781)-837-3140 Fax: (781)-837-1120 Email: phil@rockwooddesign.com Website: www.rockwooddesign.com</p>	PROJECT: BRUCE & DIANE POMPEO-MALTBY 126 WESSAGUSSETT ROAD WEYMOUTH, MA 02191		TITLE: BUILDING SECTION "A-A"	REVISION	DATE	DESCRIPTION
DATE 8/11/2020		DRAWN BY: PB		CHECKED BY:		
SCALE AS NOTED						
						

BZA SET - 8/11/2020



DATE:
8/11/2020

DRAWN BY:
FB

CHECKED BY:

SCALE:
AS NOTED

A7
OF 410

PROGRESS PRINT-NOT FOR CONSTRUCTION

PROGRESS PRINT-NOT FOR CONSTRUCTION

ANY DEVIATION FROM THESE PLANS
REQUIRING ROCKWOOD DESIGN INC.
TO ACQUIRE STRUCTURAL REDESIGN FOR
BUILDING DEPARTMENT SIGN-OFFS WILL BE
BILLED TO CLIENT ON AN HOURLY BASIS.

SEE SHEET A1 FOR DRAWING INDEX

IF PRINTED ON 11X17, ALL SCALE IS HALF

CONTRACTOR TO VERIFY ALL DIMENSIONS
AND SETBACKS PRIOR TO CONSTRUCTION

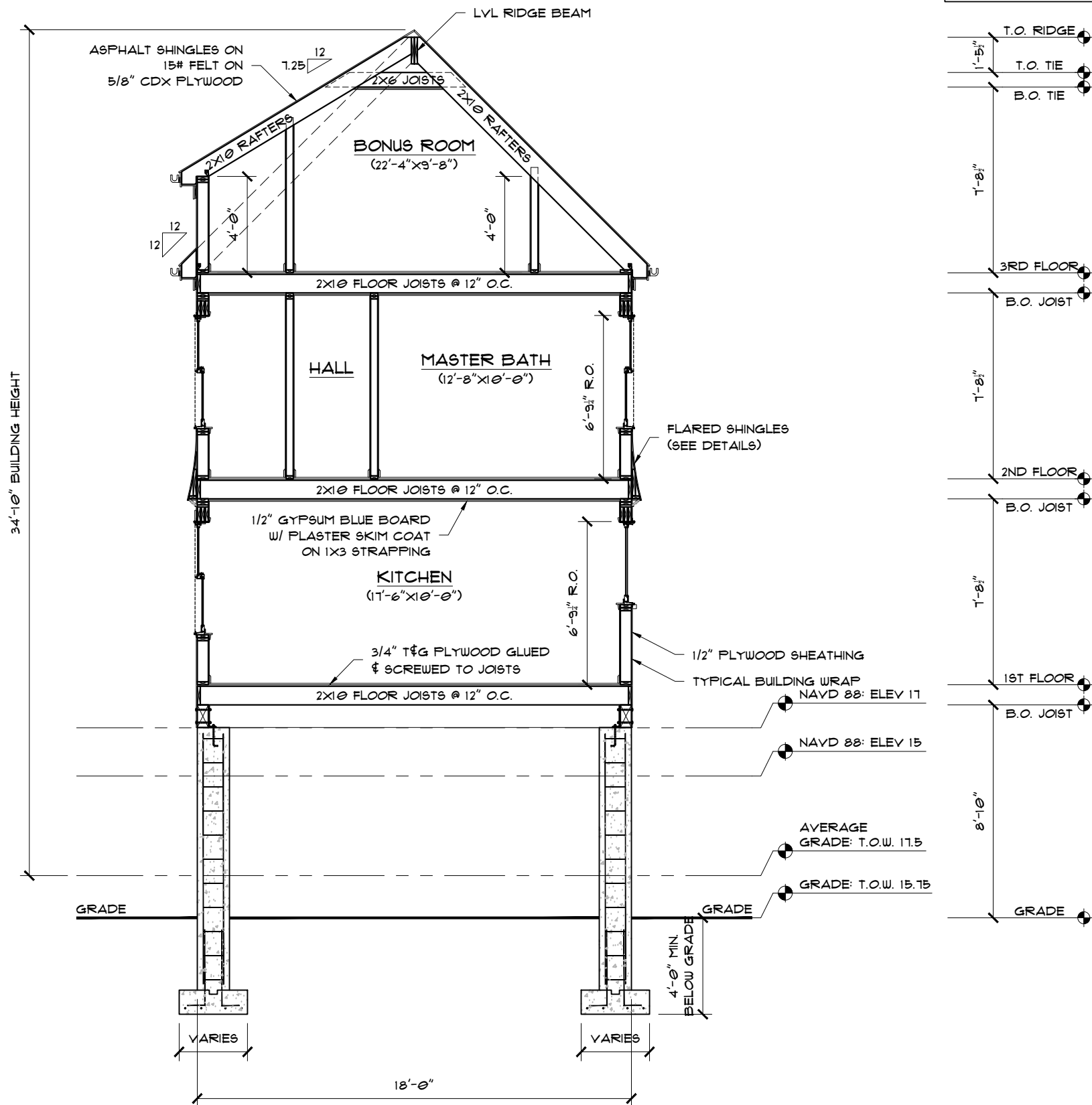

BUILDING SECTION "B-B"
SCALE: 3/8"=1'-0"

BZA SET - 8/11/2020

Rockwood Design, Inc.
1020 North Main Street, Suite 320
Malden, MA 02148
Phone: (781) 837-3140
Fax: (781) 837-3126
Email: info@rockwooddesign.com
Website: www.rockwooddesign.com

DATE 8/11/2010
DRAIN BY PB
CHECKED BY:
SCALE AS NOTED

A8
OF A10

[illegible]

TITLE: BUILDING SECTION "B-B"

PROJECT:
BRUCE & DIANE POMPEO-MALTBY
126 WESSAGUSSETT ROAD
WEYMOUTH, MA 02191

PROGRESS PRINT-NOT FOR CONSTRUCTION

PROGRESS PRINT-NOT FOR CONSTRUCTION

ANY DEVIATION FROM THESE PLANS
REQUIRING ROCKWOOD DESIGN INC.
TO ACQUIRE STRUCTURAL REDESIGN FOR
BUILDING DEPARTMENT SIGN-OFFS WILL BE
BILLED TO CLIENT ON AN HOURLY BASIS.

SEE SHEET AI FOR DRAWING INDEX

IF PRINTED ON 11X17, ALL SCALE IS HALF.

CONTRACTOR TO VERIFY ALL DIMENSIONS
AND SETBACKS PRIOR TO CONSTRUCTION

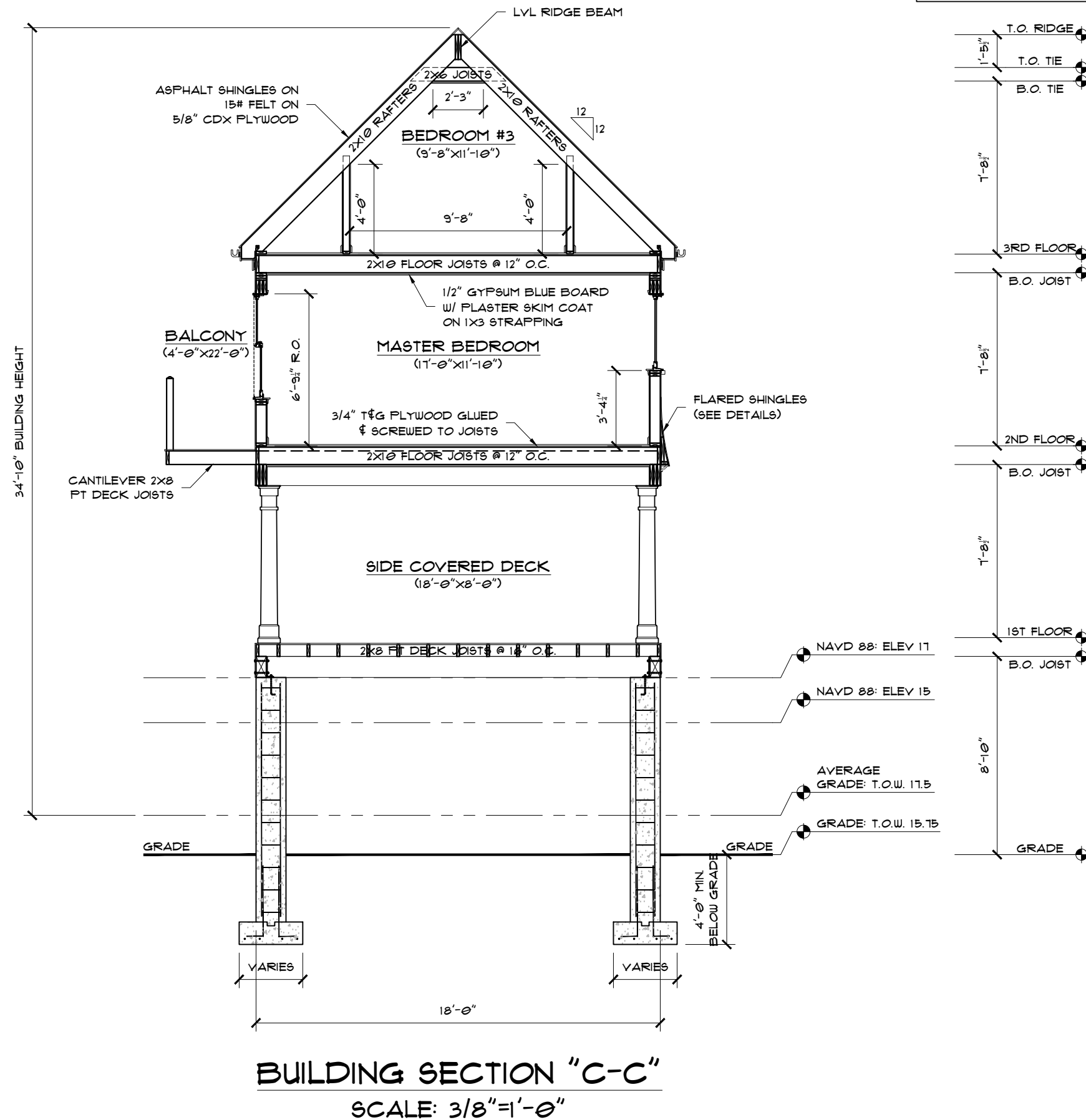

BZA SET - 8/11/2020



**Rockwood
Design, Inc.**
1020 Plain Street - Suite
Marshallfield, VA 02050
Phone: (781)-837-3144
Fax: (781)-837-3126
Email: phil@rockwooddesign.com
Website: www.rockwooddesign.com

DATE:	8/11/2020
DRAWN BY:	PB
CHECKED BY:	
SCALE:	AS NOTED

A9
OF 410

PROGRESS PRINT-NOT FOR CONSTRUCTION

PROGRESS PRINT-NOT FOR CONSTRUCTION

ANY DEVIATION FROM THESE PLANS
REQUIRING ROCKWOOD DESIGN INC.
TO ACQUIRE STRUCTURAL REDESIGN FOR
BUILDING DEPARTMENT SIGN-OFFS WILL BE
BILLED TO CLIENT ON AN HOURLY BASIS.

SEE SHEET A1 FOR DRAWING INDEX

IF PRINTED ON 11X17, ALL SCALE IS HALF.

CONTRACTOR TO VERIFY ALL DIMENSIONS
AND SETBACKS PRIOR TO CONSTRUCTION

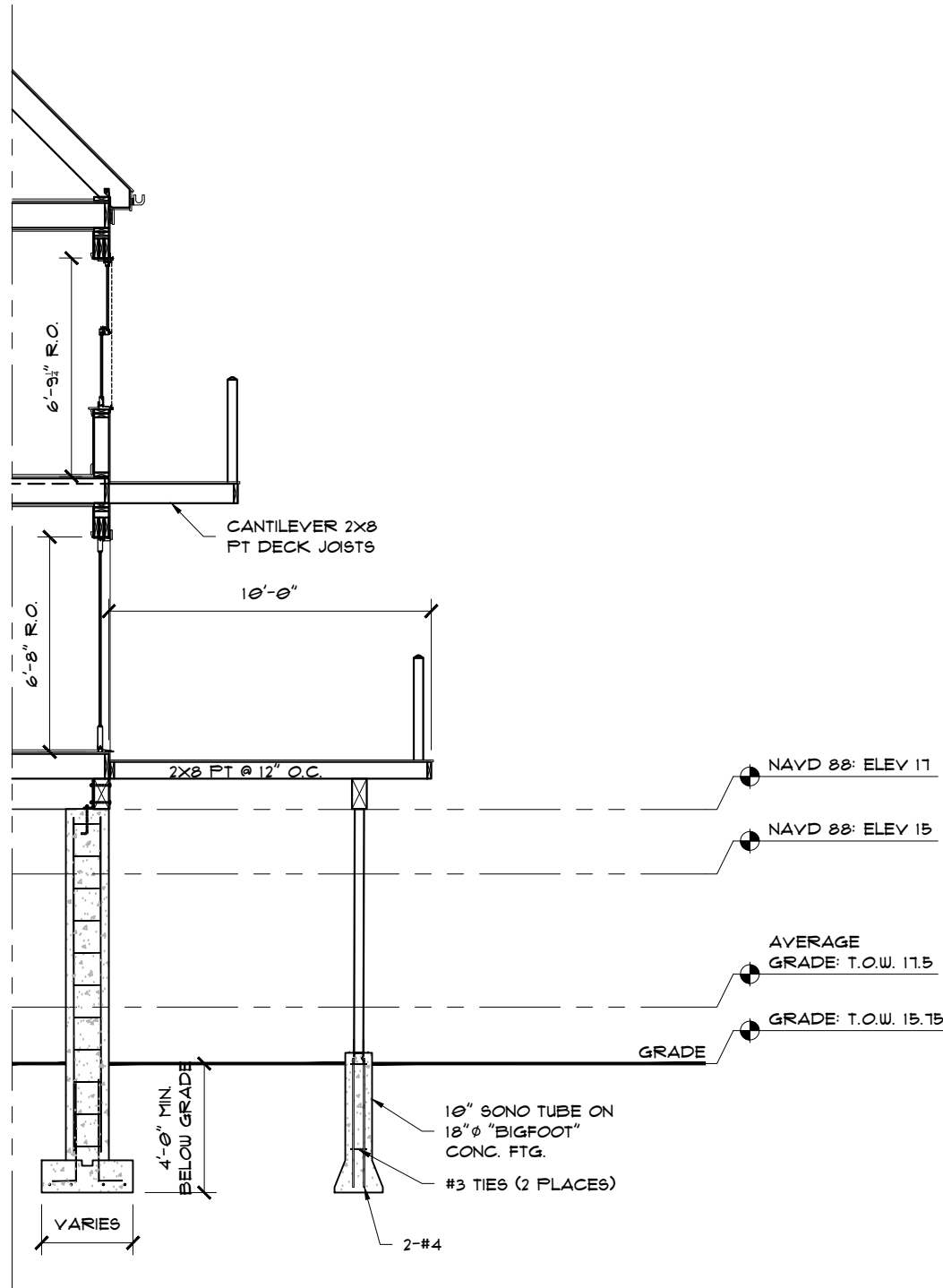

DECK SECTION "D-D"
SCALE: 3/8"=1'-0"

REVISION	DATE	DESCRIPTION

TITLE
ELEVATED PLUNGE POOL SECTION "D-D"

PROJECT:
BRUCE & DIANE POMPEO-MALTBY
126 WESSAGUSSETT ROAD
WEYMOUTH, MA 02191



**Rockwood
Design, Inc.**
1020 Plain Street - Suite 320
Marblehead, MA 02050
Phone: (781)-837-3140
Fax: (781)-837-3126
Email: info@rockwooddesign.com
Website: www.rockwooddesign.com

DATE
8/11/2020

DRAWN BY:
PB

CHECKED BY:

SCALE:
AS NOTED

A10
OF A10

PROGRESS PRINT-NOT FOR CONSTRUCTION

ANY DEVIATION FROM THESE PLANS
REQUIRING ROCKWOOD DESIGN INC.
TO ACQUIRE STRUCTURAL REDESIGN FOR
BUILDING DEPARTMENT SIGN-OFFS WILL BE
BILLED TO CLIENT ON AN HOURLY BASIS.

SEE SHEET A1 FOR DRAWING INDEX

IF PRINTED ON 11X17, ALL SCALE IS HALF.

CONTRACTOR TO VERIFY ALL DIMENSIONS
AND SETBACKS PRIOR TO CONSTRUCTION

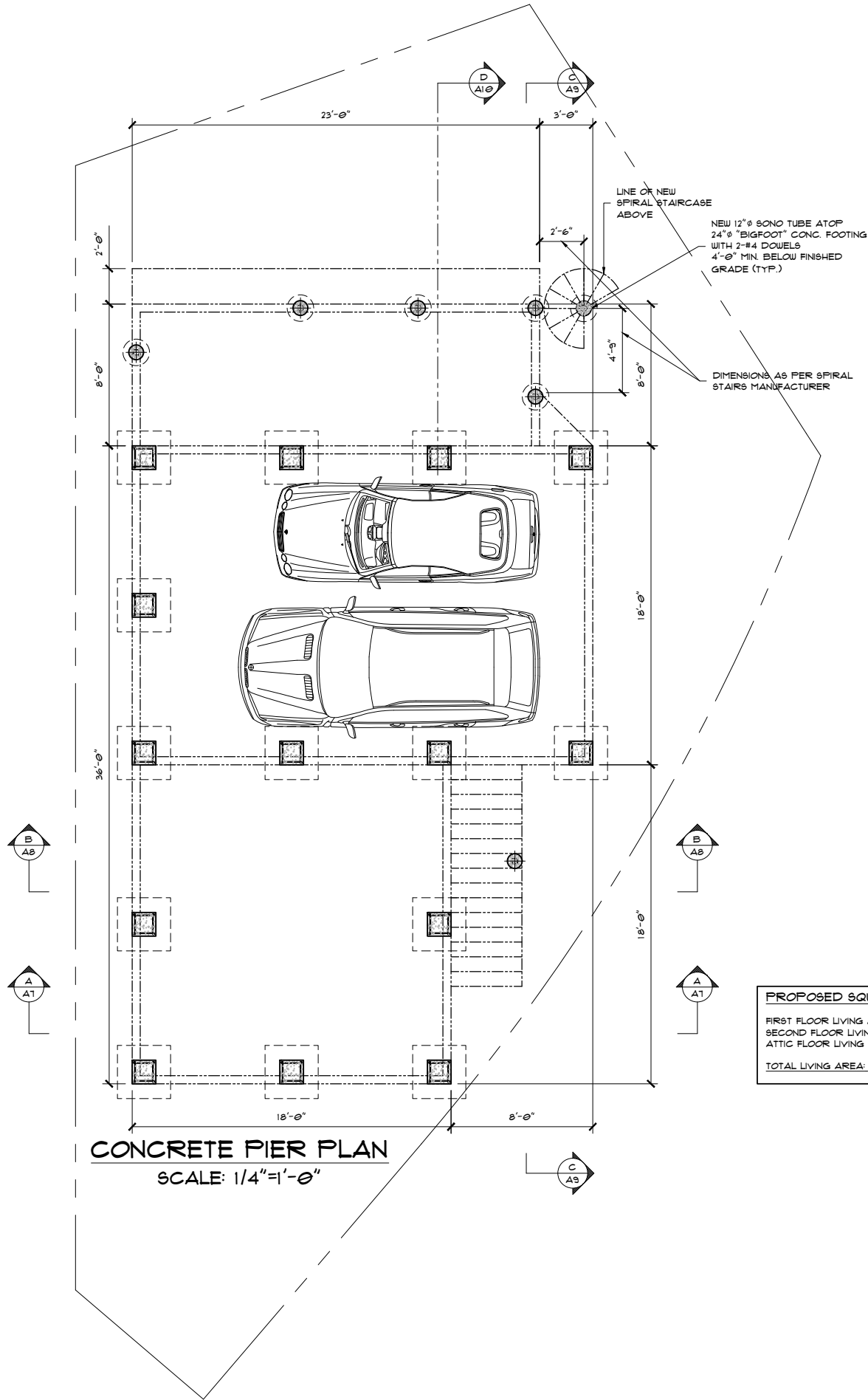

PROPOSED SQUARE FOOTAGE NOTE:	
FIRST FLOOR LIVING AREA	= 102 FT ²
SECOND FLOOR LIVING AREA	= 152 FT ²
ATTIC FLOOR LIVING AREA	= 503 FT ²
TOTAL LIVING AREA:	= 1,931 FT ²

CONCRETE PIER PLAN
SCALE: 1/4"=1'-0"

BZA SET - 8/11/2020



**Rockwood
Design, Inc.**
1020 Plain Street - Suite 320
Marblehead, MA 02050
Phone: (781)-837-3140
Fax: (781)-837-3126
Email: info@rockwooddesign.com
Website: www.rockwooddesign.com

DATE	8/11/2020
DRAWN BY:	FB
CHECKED BY:	
SCALE	AS NOTED

S1

OF 56

TITLE
FOUNDATION PLAN

PROJECT:
BRUCE & DIANE POMPEO-MALTBY
126 WESSAGUSSETT ROAD
WEYMOUTH, MA 02191

REVISION	DATE	DESCRIPTION