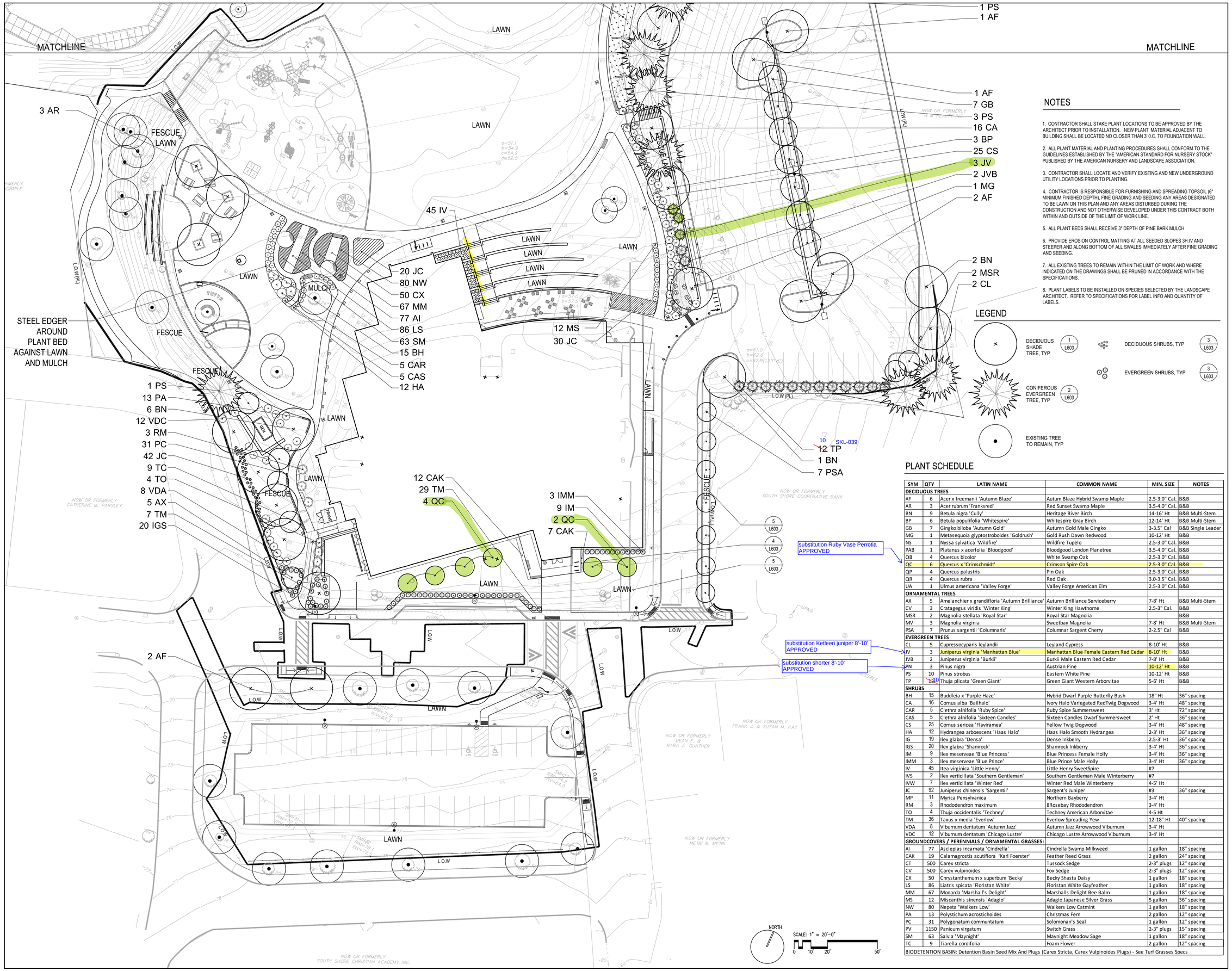

substitution Ruby Vase Perrotia APPROVED

substitution Ketleeri juniper 8'-10' APPROVED

substitution shorter 8'-10' APPROVED

NOTES

1. CONTRACTOR SHALL STAKE PLANT LOCATIONS TO BE APPROVED BY THE ARCHITECT PRIOR TO INSTALLATION. NEW PLANT MATERIAL ADJACENT TO BUILDING SHALL BE LOCATED NO CLOSER THAN 3' 0.C. TO FOUNDATION WALL.

2. ALL PLANT MATERIAL AND PLANTING PROCEDURES SHALL CONFORM TO THE GUIDELINES ESTABLISHED BY THE "AMERICAN STANDARD FOR NURSERY STOCK" PUBLISHED BY THE AMERICAN NURSERY AND LANDSCAPE ASSOCIATION.

3. CONTRACTOR SHALL LOCATE AND VERIFY EXISTING AND NEW UNDERGROUND UTILITY LOCATIONS PRIOR TO PLANTING.

4. CONTRACTOR IS RESPONSIBLE FOR FURNISHING AND SPREADING TOPSOIL (6" MINIMUM FINISHED DEPTH), FINE GRADING AND SEEDING ANY AREAS DESIGNATED TO BE LAWN ON THIS PLAN AND ANY AREAS DISTURBED DURING THE CONSTRUCTION AND NOT OTHERWISE DEVELOPED UNDER THIS CONTRACT BOTH WITHIN AND OUTSIDE OF THE LIMIT OF WORK LINE.

5. ALL PLANT BEDS SHALL RECEIVE 3" DEPTH OF PINE BARK MULCH.

6. PROVIDE EROSION CONTROL MATTING AT ALL SEEDED SLOPES 3H:IV AND STEEPER AND ALONG BOTTOM OF ALL SWALES IMMEDIATELY AFTER FINE GRADING AND SEEDING.

7. ALL EXISTING TREES TO REMAIN WITHIN THE LIMIT OF WORK AND WHERE INDICATED ON THE DRAWINGS SHALL BE PRUNED IN ACCORDANCE WITH THE SPECIFICATIONS.

8. PLANT LABELS TO BE INSTALLED ON SPECIES SELECTED BY THE LANDSCAPE ARCHITECT. REFER TO SPECIFICATIONS FOR LABEL INFO AND QUANTITY OF LABELS.

LEGEND

- DECIDUOUS SHADE TREE, TYP — 1 / L603
- CONIFEROUS EVERGREEN TREE, TYP — 2 / L603
- EXISTING TREE TO REMAIN, TYP
- DECIDUOUS SHRUBS, TYP — 3 / L603
- EVERGREEN SHRUBS, TYP — 3 / L603

PLANT SCHEDULE

SYM	QTY	LATIN NAME	COMMON NAME	MIN. SIZE	NOTES
DECIDUOUS TREES					
AF	6	Acer x freemanii 'Autumn Blaze'	Autum Blaze Hybrid Swamp Maple	2.5-3.0" Cal.	B&B
AR	3	Acer rubrum 'Franksred'	Red Sunset Swamp Maple	3.5-4.0" Cal.	B&B
BN	9	Betula nigra 'Cully'	Heritage River Birch	14-16' Ht	B&B Multi-Stem
BP	6	Betula populifolia 'Whitespire'	Whitespire Gray Birch	12-14' Ht	B&B Multi-Stem
GB	7	Gingko biloba 'Autumn Gold'	Autumn Gold Male Gingko	3-3.5" Cal	B&B Single Leader
MG	1	Metasequoia glyptostroboides 'Goldrush'	Gold Rush Dawn Redwood	10-12' Ht	B&B
NS	1	Nyssa sylvatica 'Wildfire'	Wildfire Tupelo	2.5-3.0" Cal.	B&B
PAB	1	Platanus x acerfolia 'Bloodgood'	Bloodgood London Planetree	3.5-4.0" Cal.	B&B
QB	4	Quercus bicolor	White Swamp Oak	2.5-3.0" Cal.	B&B
QC	6	Quercus x 'Crimschmidt'	Crimson Spire Oak	2.5-3.0" Cal.	B&B
QP	4	Quercus palustris	Pin Oak	2.5-3.0" Cal.	B&B
QR	4	Quercus rubra	Red Oak	3.0-3.5" Cal.	B&B
UA	1	Ulmus americana 'Valley Forge'	Valley Forge American Elm	2.5-3.0" Cal.	B&B
ORNAMENTAL TREES					
AX	5	Amelanchier x grandifloria 'Autumn Brilliance'	Autumn Brilliance Serviceberry	7-8' Ht	B&B Multi-Stem
CV	3	Cratagegus viridis 'Winter King'	Winter King Hawthorne	2.5-3" Cal.	B&B
MSR	2	Magnolia stellata 'Royal Star'	Royal Star Magnolia		B&B
MV	3	Magnolia virginia	Sweetbay Magnolia	7-8' Ht	B&B Multi-Stem
PSA	7	Prunus sargentii 'Columnaris'	Columnar Sargent Cherry	2-2.5" Cal	B&B
EVERGREEN TREES					
CL	5	Cupressocyparis leylandii	Leyland Cypress	8-10' Ht	B&B
JV	3	Juniperus virginia 'Manhattan Blue'	Manhattan Blue Female Eastern Red Cedar	8-10' Ht	B&B
JVB	2	Juniperus virginia 'Burkii'	Burkii Male Eastern Red Cedar	7-8' Ht	B&B
PN	3	Pinus nigra	Austrian Pine	10-12' Ht	B&B
PS	10	Pinus strobus	Eastern White Pine	10-12' Ht	B&B
TP	10	Thuja plicata 'Green Giant'	Green Giant Western Arborvitae	5-6' Ht	B&B
SHRUBS					
BH	15	Buddleia x 'Purple Haze'	Hybrid Dwarf Purple Butterfly Bush	18" Ht	36" spacing
CA	16	Cornus alba 'Bailhalo'	Ivory Halo Variegated RedTwig Dogwood	3-4' Ht	48" spacing
CAR	5	Clethra alnifolia 'Ruby Spice'	Ruby Spice Summersweet	3' Ht	72" spacing
CAS	5	Clethra alnifolia 'Sixteen Candles'	Sixteen Candles Dwarf Summersweet	2' Ht	36" spacing
CS	25	Cornus sericea 'Flaviramea'	Yellow Twig Dogwood	3-4' Ht	48" spacing
HA	12	Hydrangea arboescens 'Haas Halo'	Haas Halo Smooth Hydrangea	2-3' Ht	36" spacing
IG	19	Ilex glabra 'Densa'	Dense Inkberry	2.5-3' Ht	36" spacing
IGS	20	Ilex glabra 'Shamrock'	Shamrock Inkberry	3-4' Ht	36" spacing
IM	9	Ilex meserveae 'Blue Princess'	Blue Princess Female Holly	3-4' Ht	36" spacing
IMM	3	Ilex meserveae 'Blue Prince'	Blue Prince Male Holly	3-4' Ht	36" spacing
IV	45	Itea virginica 'Little Henry'	Little Henry SweetSpire	#7	
IVS	2	Ilex verticillata 'Southern Gentleman'	Southern Gentleman Male Winterberry	#7	
IVW	7	Ilex verticillata 'Winter Red'	Winter Red Male Winterberry	4-5' Ht	
JC	92	Juniperus chinensis 'Sargentii'	Sargent's Juniper	#3	36" spacing
MP	11	Myrica Pensylvanica	Northern Bayberry	3-4' Ht	
RM	3	Rhododendron maximum	8Rosebay Rhododendron	3-4' Ht	
TO	4	Thuja occidentalis 'Techney'	Techney American Arborvitae	4-5 Ht	
TM	36	Taxus x media 'Everlow'	Everlow Spreading Yew	12-18" Ht	40" spacing
VDA	8	Viburnum dentatum 'Autumn Jazz'	Autumn Jazz Arrowwood Viburnum	3-4' Ht	
VDC	12	Viburnum dentatum 'Chicago Lustre'	Chicago Lustre Arrowwood Viburnum	3-4' Ht	
GROUNDCOVERS / PERENNIALS / ORNAMENTAL GRASSES:					
AI	77	Asclepias incarnata 'Cindrella'	Cindrella Swamp Milkweed	1 gallon	18" spacing
CAK	19	Calamagrostis acutiflora 'Karl Foerster'	Feather Reed Grass	2 gallon	24" spacing
CT	500	Carex stricta	Tussock Sedge	2-3" plugs	12" spacing
CV	500	Carex vulpinoides	Fox Sedge	2-3" plugs	12" spacing
CX	50	Chrystanthemum x superbum 'Becky'	Becky Shasta Daisy	1 gallon	18" spacing
LS	86	Liatris spicata 'Floristan White'	Floristan White Gayfeather	1 gallon	18" spacing
MM	67	Monarda 'Marshall's Delight'	Marshalls Delight Bee Balm	1 gallon	18" spacing
MS	12	Miscanthis sinensis 'Adagio'	Adagio Japanese Silver Grass	5 gallon	36" spacing
NW	80	Nepeta 'Walkers Low'	Walkers Low Catmint	1 gallon	18" spacing
PA	13	Polystichum acrostichoides	Christmas Fern	2 gallon	12" spacing
PC	31	Polygonatum communtatum	Solomonan's Seal	1 gallon	12" spacing
PV	1150	Panicum virgatum	Switch Grass	2-3" plugs	15" spacing
SM	63	Salvia 'Maynight'	Maynight Meadow Sage	1 gallon	18" spacing
TC	9	Tiarella cordifolia	Foam Flower	2 gallon	12" spacing

BIODETENTION BASIN: Detention Basin Seed Mix And Plugs (Carex Stricta, Carex Vulpinoides Plugs) - See Turf Grasses Specs

TAPPÉ
ARCHITECTS, INC.
PLANNING
DESIGN
SIX EDGERLY PLACE
BOSTON, MA
02116
WWW.TAPPE.COM
TEL 617.451.0200
FAX 617.451.3899

WARNER LARSON
LANDSCAPE ARCHITECTS
130 WEST BROADWAY, BOSTON MA 02127
T 617.464.1440 F 617.464.1442

TOWN OF WEYMOUTH
THE NEW TUFTS LIBRARY
46 Broad Street, Weymouth, MA 02188

Drawing Issue Record:

11/01/2018	ISSUED FOR BIDDING
01/10/2019	CONFORMED SET

Project: A1803.00
Date: 01/10/19
Scale: 20 SCALE
Drawn By: AA/JM
Checked By: DW

Copyright 2019, Tappé Architects, Inc.

PLANTING PLAN

L500