

Smelt Brook Culvert Replacement Project Braintree / Weymouth Fall 2019

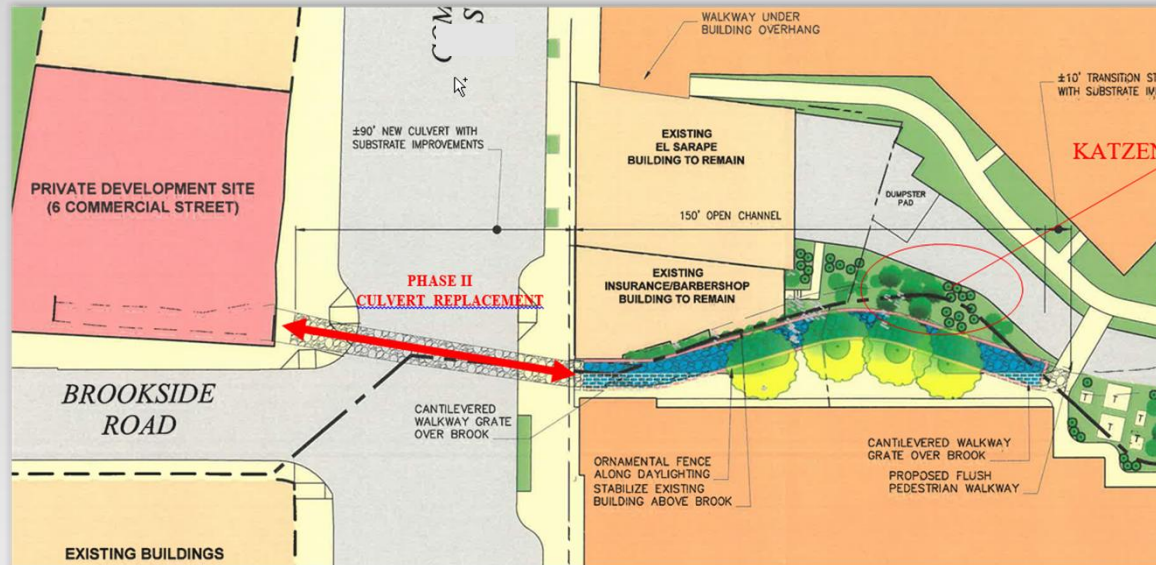

Traffic Management Plan

October 2, 2019



Smelt Brook Phase I Daylighting

- § Completed March 2019
- § Top of wall and black metal railing
- § Permanent walkway installed Spring 2020



Smelt Brook Phase II Project

Key Project Impacts

- Traffic
- On-Street Parking
- Store Deliveries



Temporary Parking During Construction

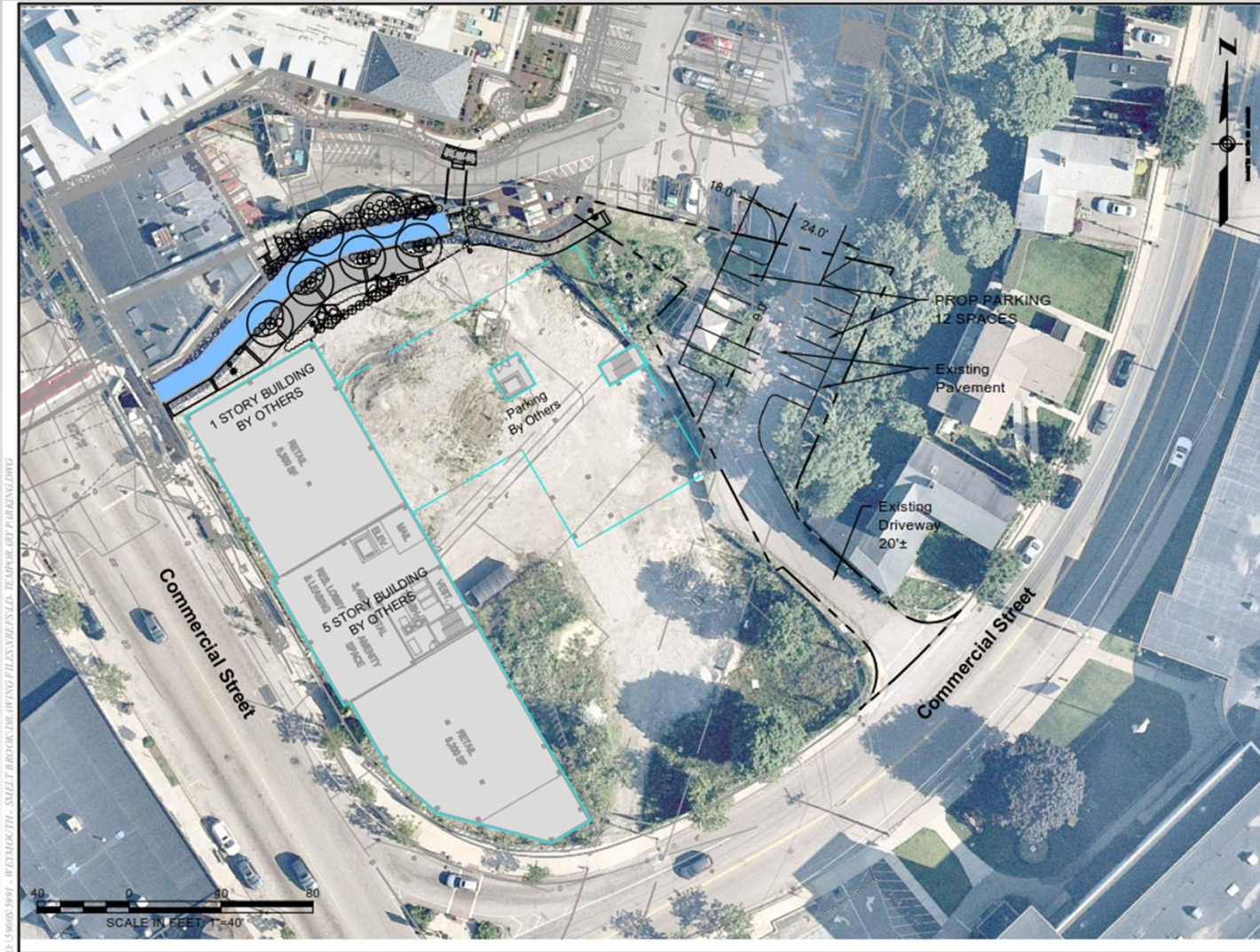

Smelt Brook Phase II Project Phase I – AM Construction

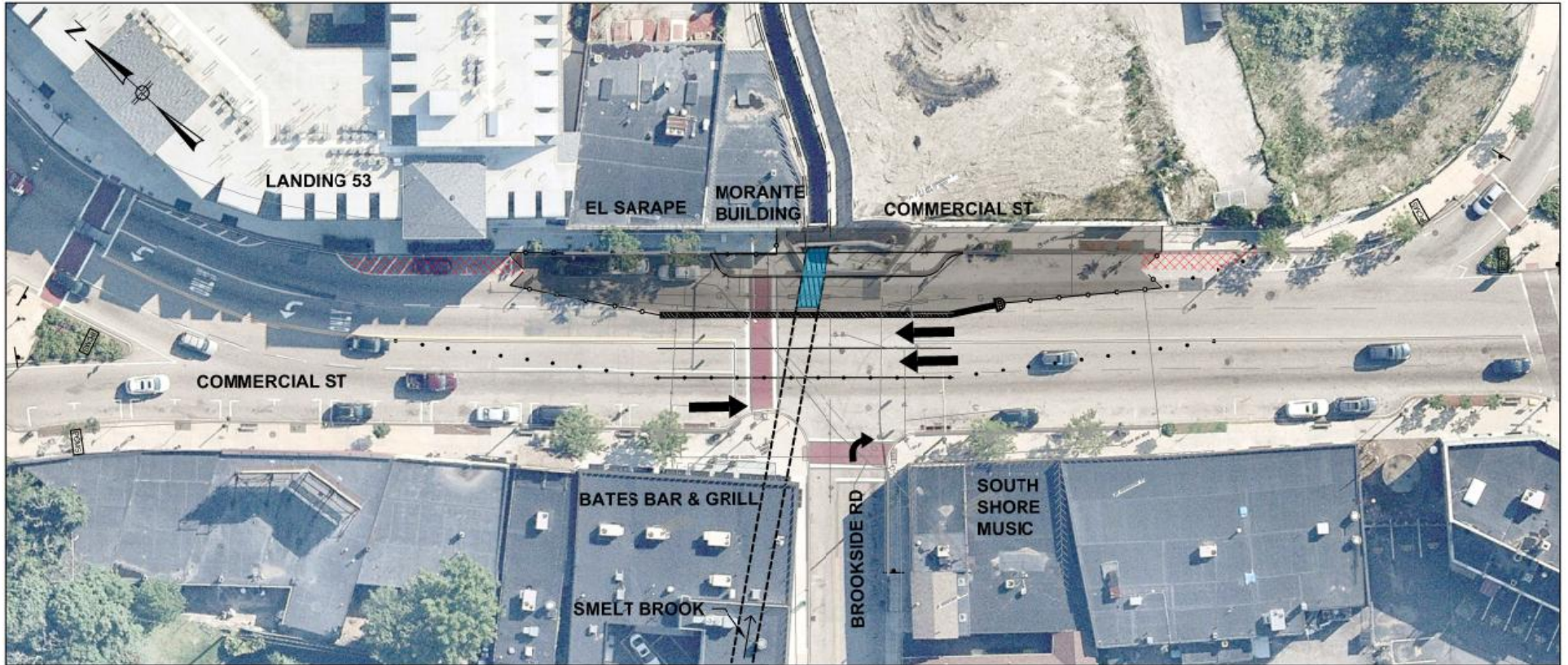

AM TMP
(7:00 AM - 10:00 AM)

Smelt Brook Phase II Project

Phase I – PM Construction

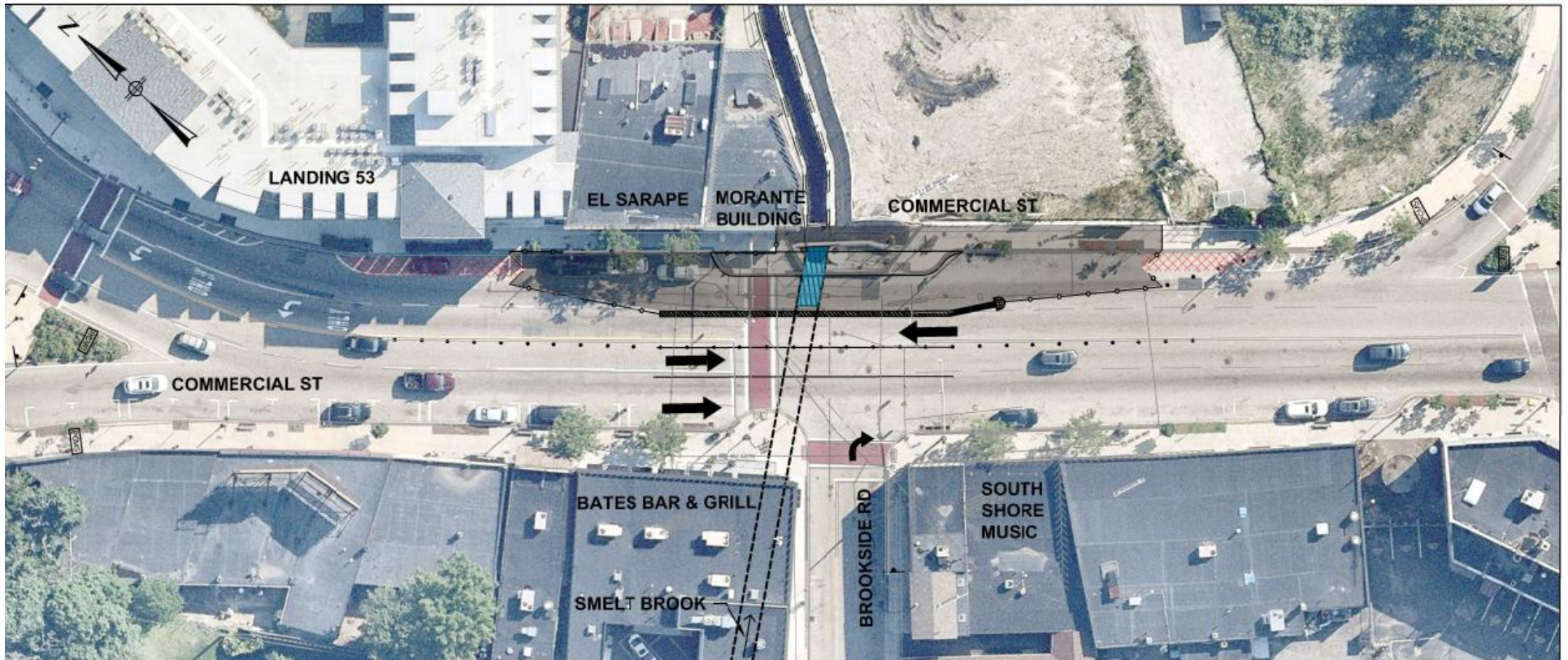

PM TMP
(11:00 AM - 6:00 AM)

Phase I Construction

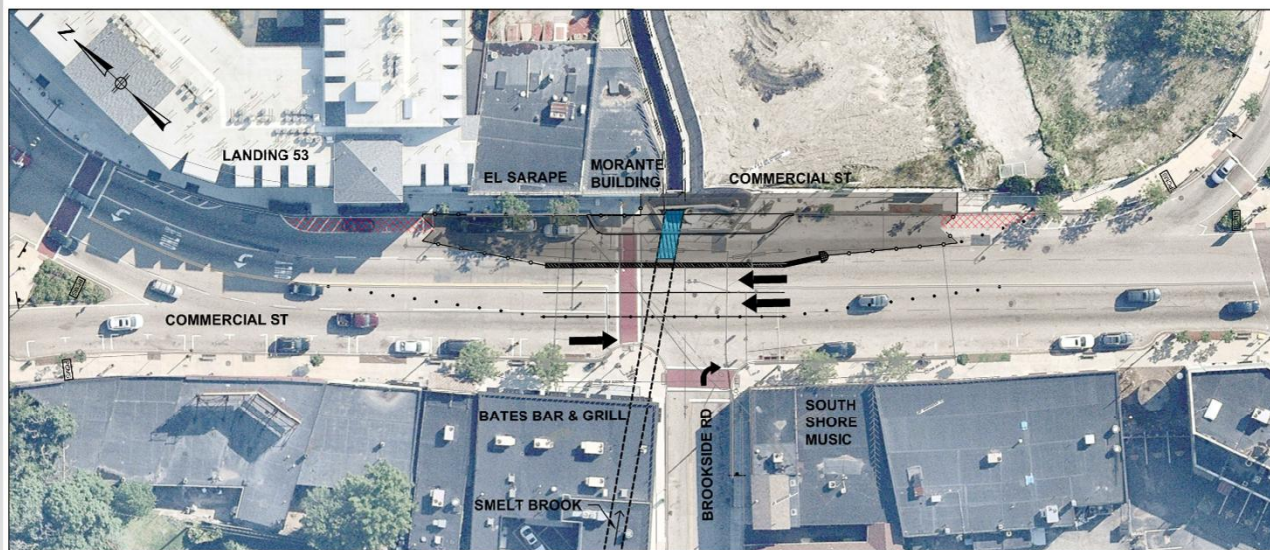

AM TMP
(7:00 AM - 10:00 AM)

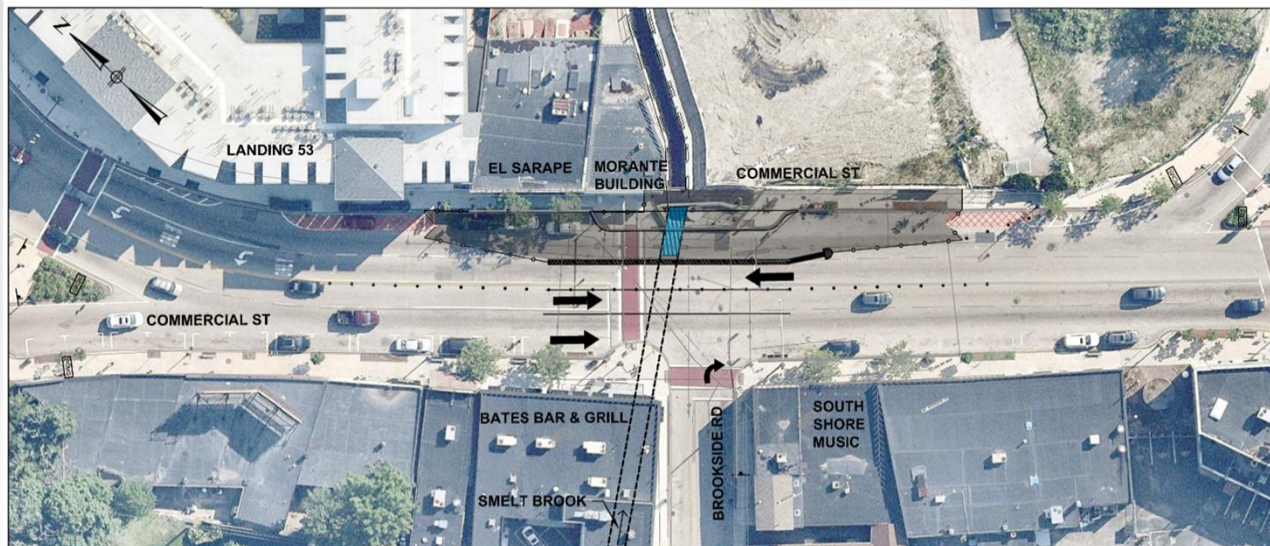

PM TMP
(11:00 AM - 6:00 AM)

Phase II Construction

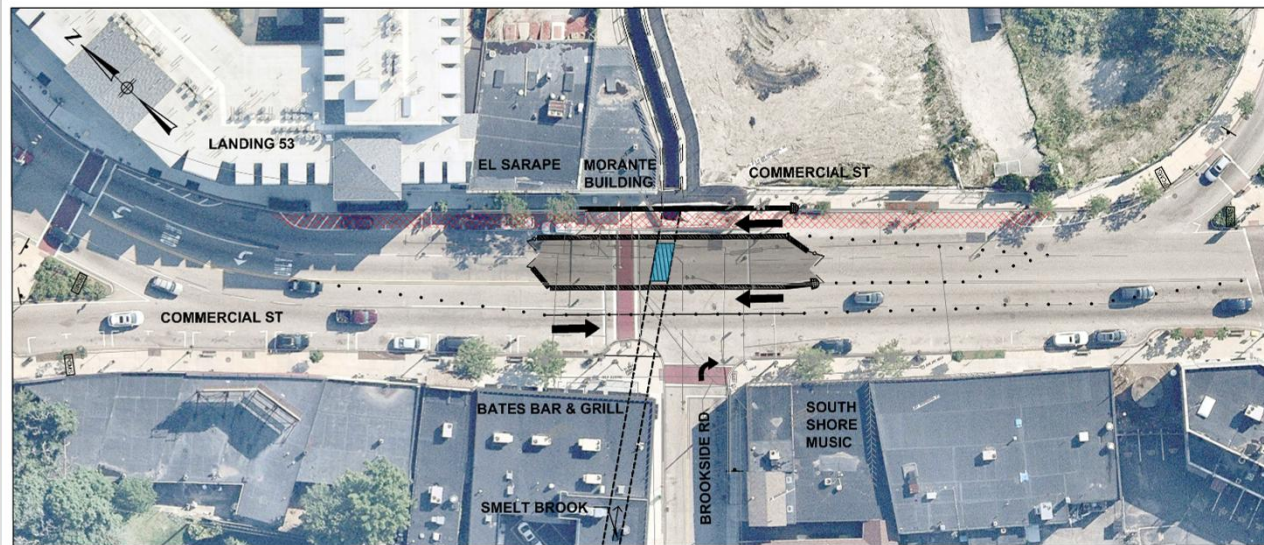

AM TMP
(7:00 AM - 10:00 AM)

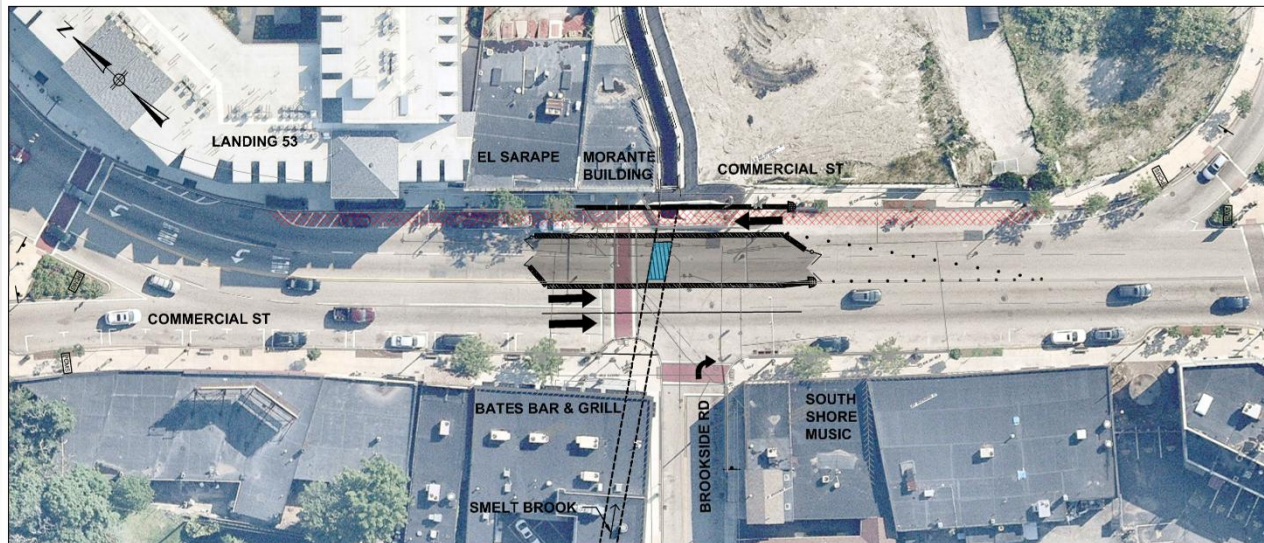

PM TMP
(11:00 AM - 6:00 AM)

Phase III Construction

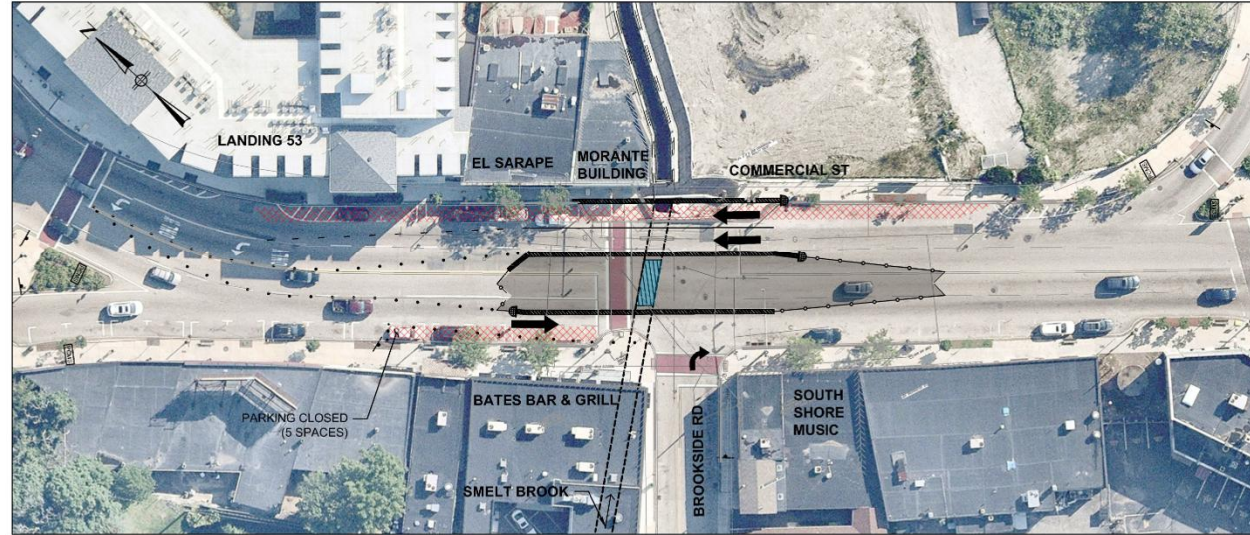

AM TMP
(7:00 AM - 10:00 AM)

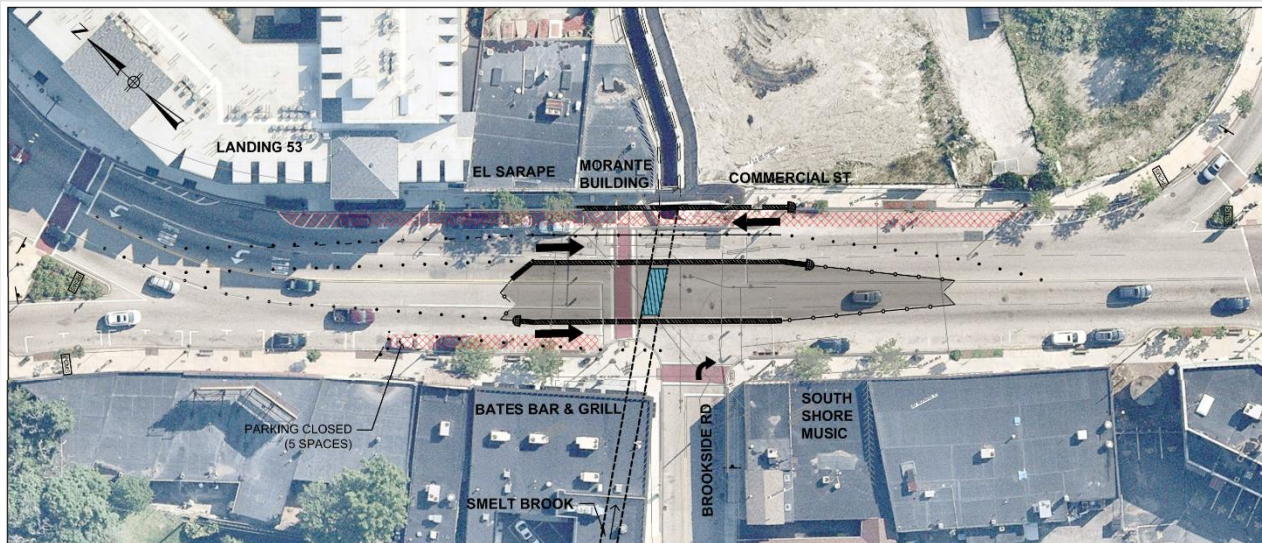

PM TMP
(11:00 AM - 6:00 AM)

Parking on east side of Commercial St and 5 parking spots on west side of Commercial St north of Brookside Road closed for Phase III

Phase IV Construction

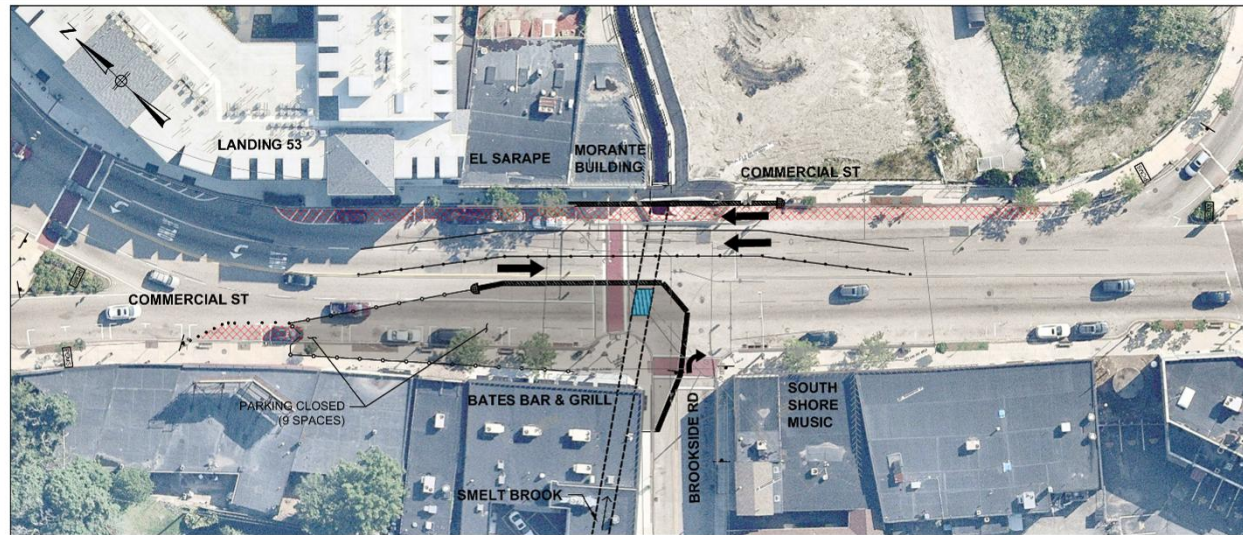

AM TMP
(7:00 AM - 10:00 AM)

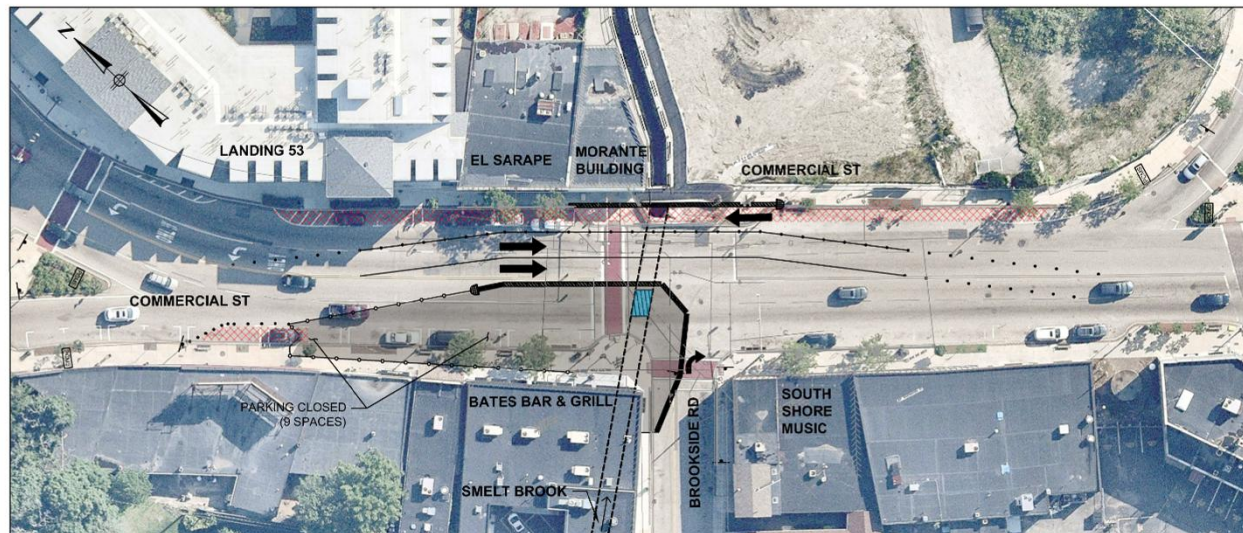

PM TMP
(11:00 AM - 6:00 AM)

Parking on east side of Commercial St and 9 parking spots on west side of Commercial St north of Brookside Road closed for Phase IV

Phase V Construction

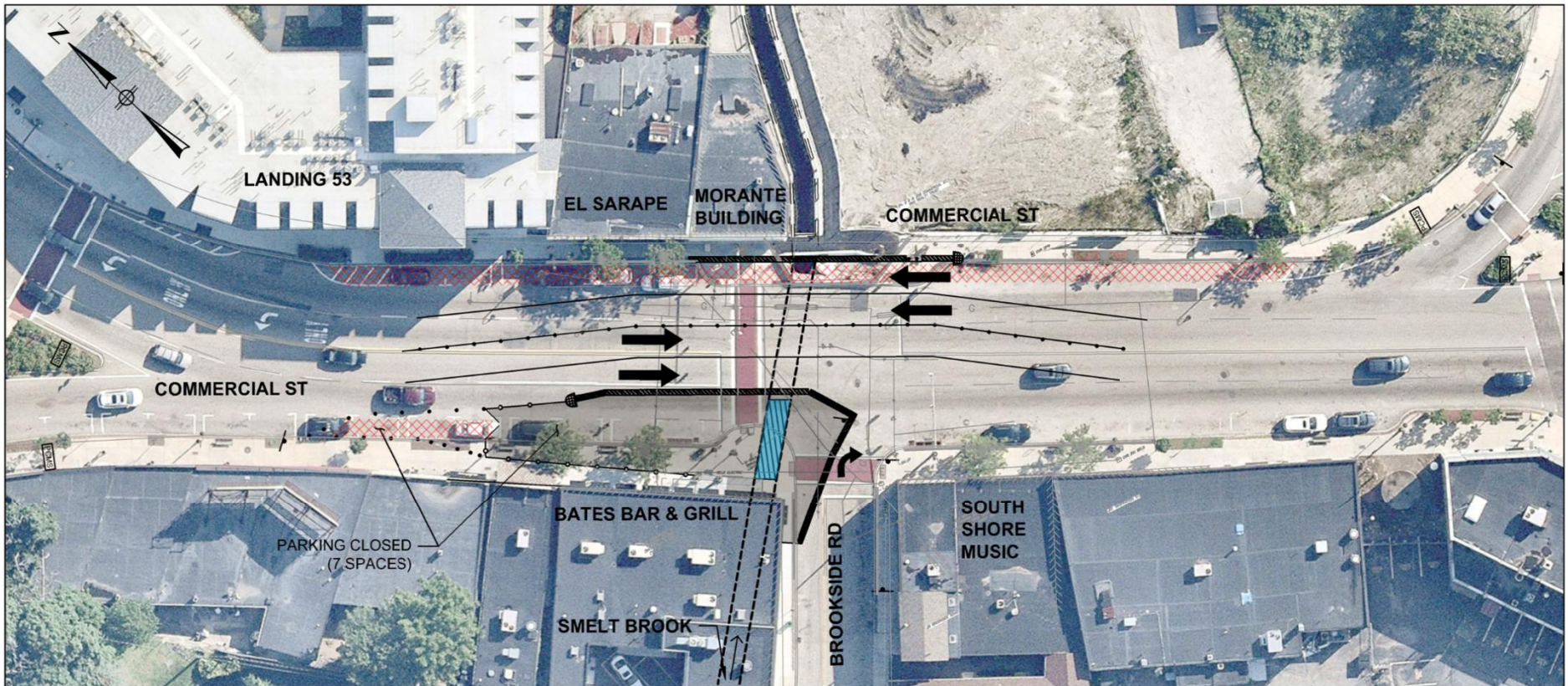

ALL DAY TMP

Lane use configuration installed for entirety of Phase V
Parking on east side of Commercial St and 7 parking spots on west side of Commercial St north of Brookside Road closed for Phase V

Smelt Brook Culvert Replacement – Phase II Monitoring Progress

- Ø Check Project Status (Phase of construction) on City's web site: <https://www.weymouth.ma.us/landingupdate>
- Ø Please direct questions to the Town of Weymouth Planning & Community Development at 781.340.5015