

FOR REGISTRY USE ONLY

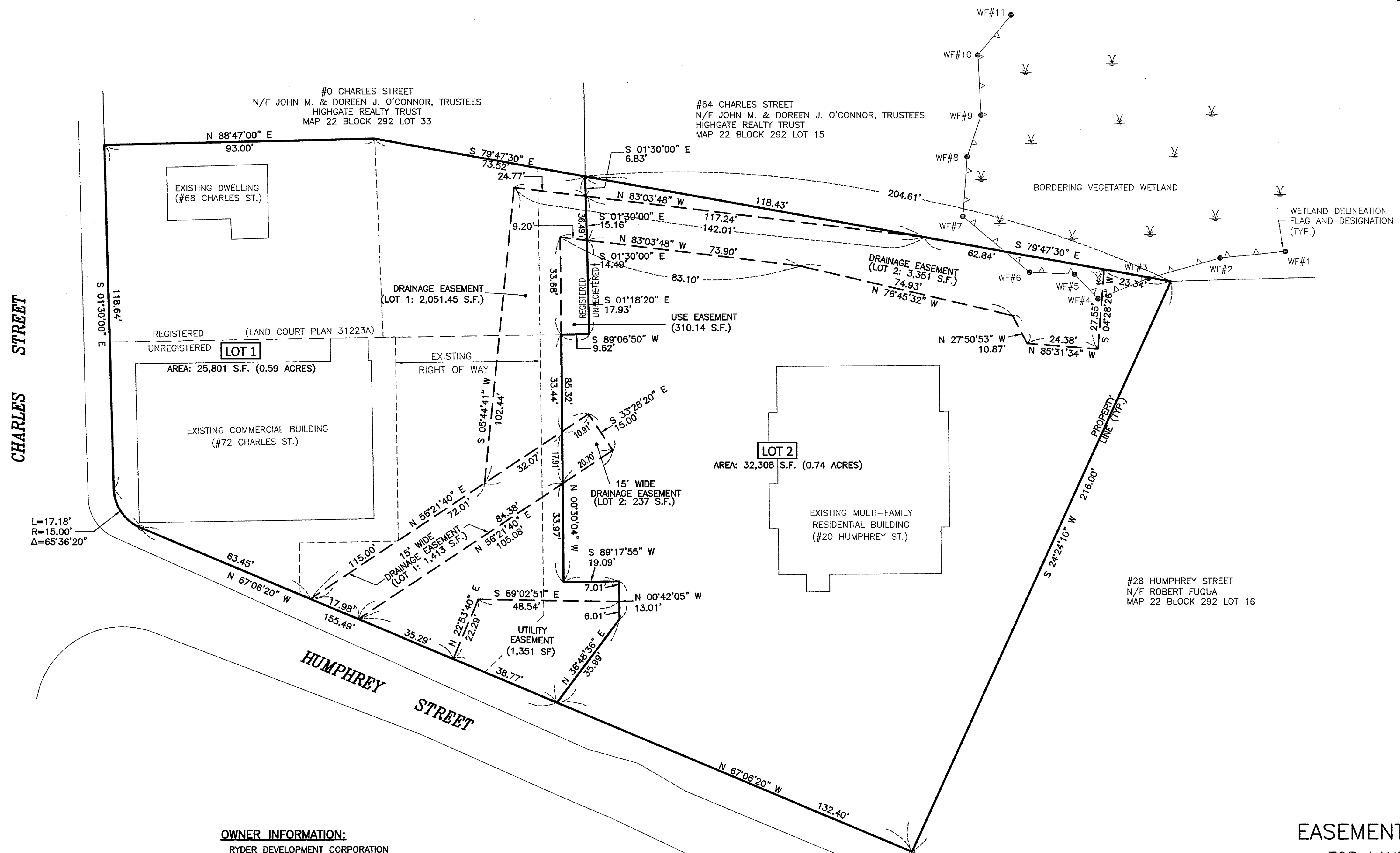

I HEREBY CERTIFY THAT;

- THIS PLAN CONFORMS WITH THE RULES AND REGULATIONS OF THE REGISTERS OF DEEDS OF THE COMMONWEALTH OF MASSACHUSETTS.
- THE PROPERTY LINES SHOWN ON THIS PLAN ARE THE LINES DIVIDING EXISTING OWNERSHIPS, AND THE LINES OF THE STREETS AND WAYS SHOWN ARE THOSE OF PUBLIC OR PRIVATE STREETS OR WAYS ALREADY ESTABLISHED, AND THAT NO NEW LINES FOR DIVISION OF EXISTING OWNERSHIPS OR FOR NEW WAYS ARE SHOWN.

Thomas W. Hardman 10/19/2022
 PROFESSIONAL LAND SURVEYOR DATE

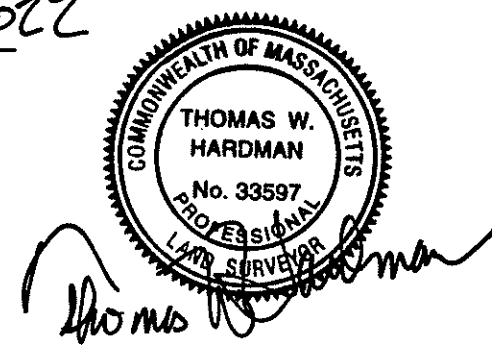

OWNER INFORMATION:

RYDER DEVELOPMENT CORPORATION
 741 BROAD STREET
 WEYMOUTH, MASSACHUSETTS 02189-1535
 (68 & 72 CHARLES STREET)

RYDER PROPERTIES CO. LLC
 741 BROAD STREET
 WEYMOUTH, MASSACHUSETTS 02189-1535
 (20 HUMPHREY STREET)

ASSESSORS INFORMATION:

MAP 22 BLOCK 292 LOT 14 (68 CHARLES STREET)
 MAP 22 BLOCK 292 LOT 31 (72 CHARLES STREET)
 MAP 22 BLOCK 292 LOT 34 (20 HUMPHREY STREET)

DEED REFERENCE:

NORFOLK COUNTY REGISTRY OF DEEDS:
 CERTIFICATE NUMBER: 190436 (68 CHARLES STREET)
 BOOK NO. 32955 PAGE NO. 568 (72 CHARLES STREET)
 BOOK NO. 36234 PAGE NO. 335 (20 HUMPHREY STREET)

EASEMENT PLAN
 FOR LAND IN
WEYMOUTH, MASSACHUSETTS

PREPARED FOR: RYDER DEVELOPMENT CORPORATION

SCALE: 1"=20'

JANUARY 26, 2021

PREPARED BY

SITEC
 Civil and Environmental Engineering
 Land Use Planning and Surveying

449 Fauce Corner Road
 Dartmouth, MA 02747
 PHONE (508) 998-2125
 FAX (508) 998-7554

