

RECORD OWNER:
 MARY L. HURLEY & PATRICK J. HURLEY
 246 COMMERCIAL STREET
 WEYMOUTH, 02189
 DEED BOOK 39854 PAGE 327

- NOTES:**
- PLAN REFERENCES:
 - PLAN ENTITLED "PLAN OF LAND 246 COMMERCIAL ST WEYMOUTH" RECORDED IN PLAN BOOK 595 , PAGE 66.
 - TOPOGRAPHIC AND DETAIL INFORMATION SHOWN HEREON IS BOTH COMPILED AND BASED UPON AN ON THE GROUND SURVEY PERFORMED BY MERRILL ENGINEERS AND LAND SURVEYORS DURING SEPTEMBER OF 2021.
 - ALL ELEVATIONS ARE BASED ON THE NORTH AMERICAN VERTICAL DATUM OF 1988 (MEAN LOW WATER (BOSTON HARBOR) = NAVD88 + 5.66 FEET).

FLOOD NOTE:
 BY GRAPHIC PLOTTING ONLY, THIS PROPERTY IS LOCATED IN ZONE X AND ZONE AE (BFE 10') OF THE FLOOD INSURANCE RATE MAP, AS SHOWN ON COMMUNITY MAP No. 2502570227F, WHICH BEARS AN EFFECTIVE DATE OF JULY 9, 2014, AND IS IN A SPECIAL FLOOD HAZARD AREA.

COPYRIGHT © BY MERRILL CORPORATION. REPRODUCED IN A REMEDIAL SYSTEM OR TRANSMITTED IN ANY FORM OR BY ANY MEANS, ELECTRONIC, MECHANICAL, PHOTOCOPYING, RECORDING OR OTHERWISE, WITHOUT THE EXPRESS WRITTEN CONSENT OF MERRILL CORPORATION SHALL BE UNLAWFUL. ANY REPRODUCTIONS MADE TO THIS DOCUMENT WITHOUT THE EXPRESS WRITTEN CONSENT OF MERRILL CORPORATION SHALL RENDER IT UNUSABLE.

- LEGEND**
- FLAG ○ FLAG POLE
 - LAMP * LAMP POST (PRIVATE)
 - SMH ○ SEWER MANHOLE
 - CONIFEROUS TREE
 - WELL ● WATER WELL
 - LS LANDSCAPE AREA

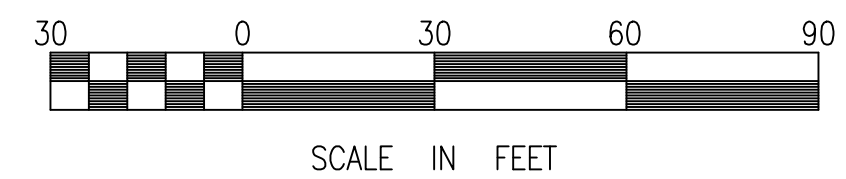
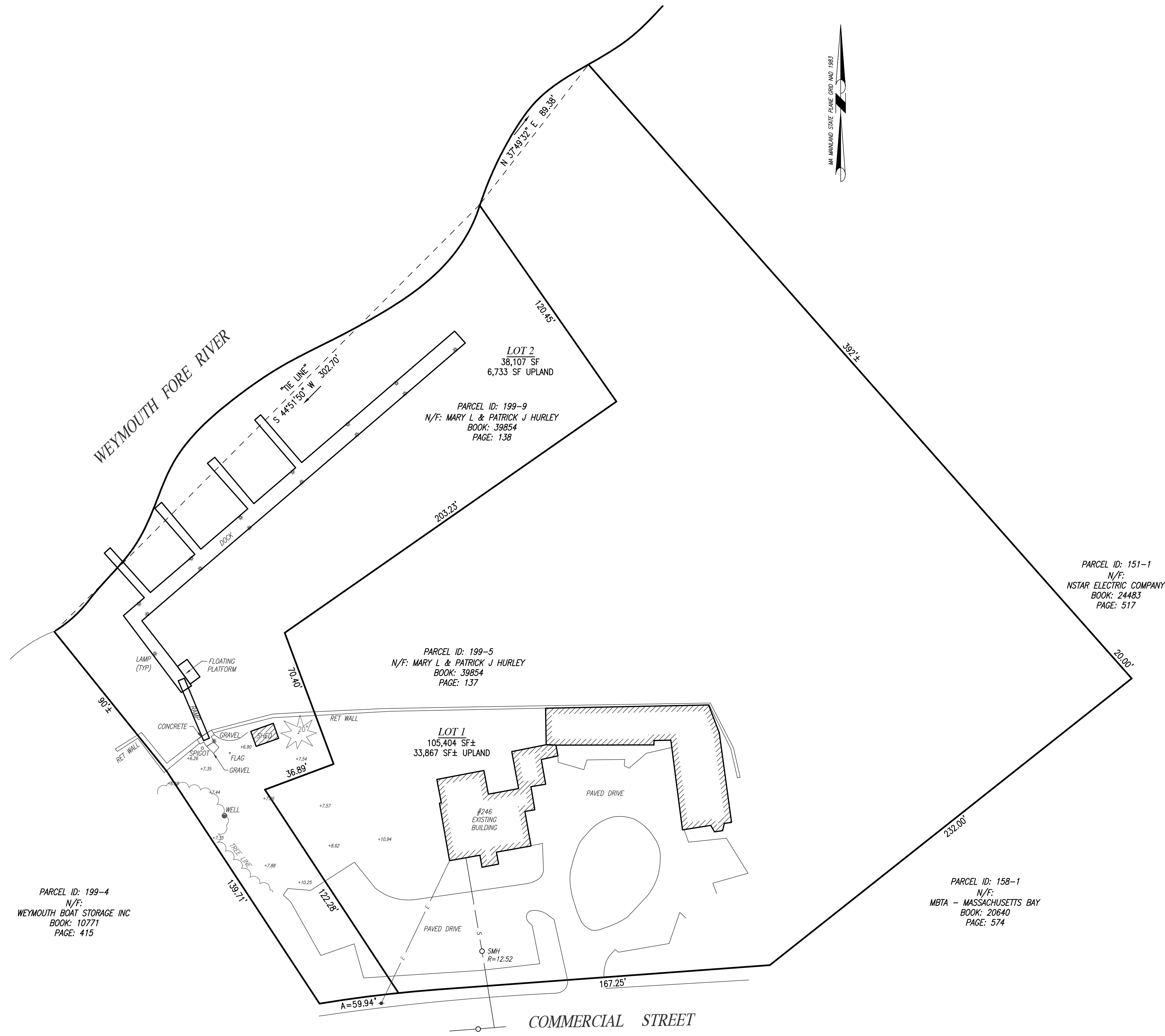

REVISIONS

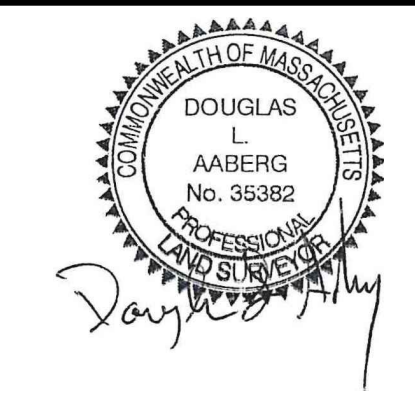

DRAWN BY: RC
 DESIGNED BY: ---
 CHECKED BY: DLA

Merrill
 Engineers and Land Surveyors
 427 COLUMBIA ROAD, HANOVER, MA 02339 / T: (781) 826-9200
 26 UNION STREET, PLYMOUTH MA 02360 / T: (508) 746-6060
 WWW.MERRILLINC.COM

AS-BUILT DOCK PLAN
 246 COMMERCIAL STREET
 WEYMOUTH, MASSACHUSETTS

SEPTEMBER 16, 2021
 SCALE: 1"=30'
 JOB NO. 21-339
 LATEST REVISION: