

Measure 22 054- National Grid Gas Petition- Summer St.

PETITION OF NATIONAL GRID FOR GAS MAIN LOCATIONS

Town of Weymouth / Town Council:

The Nationalgrid hereby respectfully requests your consent to the locations of mains as hereinafter described for the transmission and distribution of gas in and under the following public streets, lanes, highways and places of the Town of Weymouth and of the pipes, valves, governors, manholes and other structures, fixtures and appurtenances designed or intended to protect or operate said mains and accomplish the objects of said Company; and the digging up and opening the ground to lay or place same:

To install and maintain approximately 2,300 feet of 4- Inch Plastic from the existing 4-Inch, Plastic (2021) at 556 Summer St to the existing 4 Inch, Plastic (1997) in West St. Install a new service to 611,655, 673 and 683 Summer St from the new main. Abandon the existing high-pressure service to these addresses from the 12-Coated Steel 1954. Abandon the existing high-pressure service tee in accordance with company procedures. Install approx. 250 feet of 4-inch Plastic main at the intersection of West St and Summer St, Weymouth.

Date: April 12, 2022

By: Mary Mulroney
Mary Mulroney
Permit Representative

RECEIVED
APR 12 PM 3:22

Town of Weymouth / Town Council:

IT IS HEREBY ORDERED that the locations of the mains of the Nationalgrid for the transmission and distribution of gas in and under the public streets, lanes, highways and places of the Town of Weymouth substantially as described in the petition date April 12, 2022 attached hereto and hereby made a part hereof, and of the pipes, valves, governors, manholes and other structures, fixtures and appurtenances designed or intended to protect or operate said mains and/or accomplish the objects of said Company, and the digging up and opening the ground to lay or place same, are hereby consented to and approved.

The said Nationalgrid shall comply with all applicable provisions of law and ordinances of the Town of Weymouth applicable to the enjoyment of said locations and rights.

Date this \_\_\_\_\_ day of \_\_\_\_\_, 20\_\_\_\_.

I hereby certify that the foregoing order was duly adopted by the \_\_\_\_\_ of the City of \_\_\_\_\_, MA on the \_\_\_\_\_ day of \_\_\_\_\_, 20\_\_\_\_.

By: \_\_\_\_\_

Title \_\_\_\_\_

WO# 1446387, 1414397

RETURN ORIGINAL TO THE PERMIT SECTION
NATIONAL GRID
40 SYLVAN RD, WALTHAM, MA 02451
RETAIN DUPLICATE FOR YOUR RECORDS

***Town of Weymouth  
Department of Public Works***

Kenan Connell  
Director of Public Works

120 Winter Street  
Weymouth, MA 02188

781-337-5100  
FAX 781-337-6940



Robert Hedlund  
Mayor

75 Middle Street  
Weymouth, MA 02189

781-335-2000  
Fax 781-335-3283

**MEMORANDUM**

Date: April 15, 2022

To: Mary Barker, Assistant to the Council

From: James E. McGrath, Assistant Town Engineer

A handwritten signature in blue ink, appearing to read 'jem', is written over the 'From:' line.

**RE: Utility Application for NGRID GAS INSTALLATION, Measure #22-054.**

DPW has been in communication with NGRID during the design stage of this project. We have no objections to this petition. NGRID shall work with the town on full width paving at the completion of the project.

KJC/jem

**TOWN OF WEYMOUTH, MASSACHUSETTS  
TOWN COUNCIL**

**UTILITY APPLICATION**

Subject: National Grid Gas Petition Measure # 22 054

To: Jim McGrath, DPW

Location: 611-707 Summer Street Date: April 13, 2022

DISTRICT COUNCILOR	As to any concerns or issues that may impact on residents and constituents.
PUBLIC WORKS DEPARTMENT ENGINEERING DIVISION HIGHWAY DIVISION SEWER DEPARTMENT WATER DEPARTMENT	As to the design of the street system, location of easements, monuments drainage system, water system, placement and design of street lighting equipment, and, if applicable, the sewerage system. As to any concerns that may result if application is approved.
TOWN COUNCIL	As to any concerns or issues that may impact on residents and constituents.

Please submit your comments and recommendations concerning this application by no later than April 22, 2022. Please return this form with your comments and recommendations.

Thank you,

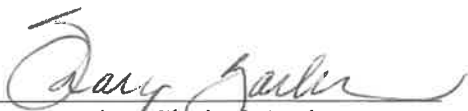
  
Mary Barker-Clerical Assistant

COMMENTS: (Use additional sheets as necessary)

# nationalgrid

**GAS MAIN INSTALLATION**  
**(611 - 707) SUMMER ST. - WEYMOUTH, MA**  
**2300 FEET (+/-) OF 4-INCH PLASTIC MDPE - 60 PSIG MAIN**  
**W.O. NO. 1446387 & W.O. NO. 1414397**



**LOCATION MAP**  
 UTM ZONE 42T UTM Y: 2080143.37M  
 WEYMOUTH, MA  
 SCALE: 1:500



**nationalgrid**  
 90% DESIGN

PIPE TOTALS		
DIAMETER	MATERIAL	INSTALLED
4"	PL	2300 LF (+/-)

ADDRESSES TO BE FIELD VERIFIED AS NOT HAVING GAS, IF ANY PROPERTY HAS A GAS SERVICE TO IT, CONTACT PROJECT ENGINEER JIM FERRARA.

HOUSE #	STREET
555	SUMMER ST
559	SUMMER ST
574	SUMMER ST
577	SUMMER ST
6	BLUESBERRY ST
7	BLUESBERRY ST
674	SUMMER ST
680	SUMMER ST
687	SUMMER ST
691	SUMMER ST
693	SUMMER ST

INDEX OF SHEETS	
SHEET	NAME
1	G-001
2	G-002
3	G-003
4	C-001
5	C-002
6	C-003
7	C-004
8	C-201
9	C-202

**SERVICES TO BE RUN OFF OF NEW 4" PLASTIC DISTRIBUTION MAIN TO REPLACE EXISTING FARM TAP SERVICES**

MAIN INSTALL W/O#	SERVICE INSTALL W/O#	HOUSE #	STREET	CURRENT SERVICE SIZE (IN.)	PROPOSED SERVICE SIZE (IN.)
1446387	1446386	611	SUMMER ST	0.75	1.00
1446387	1446388	656	SUMMER ST	1.00	1.00
1446387	1446402	673	SUMMER ST	0.75	1.00
1446387	1446404	683	SUMMER ST	1.00	1.00
1414397	1378682	704	SUMMER ST	0.75	1.00
1414397	1378685	707	SUMMER ST	0.75	1.00

COVER-LOCATION MAP		DATE		DRAWN BY		CHECKED BY		DATE		SCALE	
NO.	DESCRIPTION	DATE	BY	DATE	BY	DATE	BY	DATE	BY	DATE	BY
1	COVER-LOCATION MAP										

(911-643) SUMMER ST  
 GAS MAIN INSTALLATION  
 WEYMOUTH, MA

DRAWING NO. G-001  
 SHEET NO. 01

### SCOPE OF WORK:

NATIONAL GRID WORK ORDER NUMBERS: 1448897 & 1418377  
 PROJECT NAME: WESTLYN SQUAVER ST (WEST) ST HYD - MAIN INSTALLATION - WESTMINSTER, WA  
 PRODUCT SPEC: NATIONAL GRID 2200' OF 4" P. 80# MAIN FROM THE INTERSECTION OF SQUAVER AND WEST STREETS TO SQUAVER ST. THE MAIN SHALL BE INSTALLED IN ACCORDANCE WITH THE NATIONAL GRID POLICE AND THE NATIONAL GRID STANDARD SPECIFICATIONS FOR GAS SERVICES. ADVISORY HIGH PRESSURE SERVICE TIES IN ACCORDANCE WITH COMPANY PROCEDURES (GAS07007), REFERRED TO INDIVIDUAL HIGH PRESSURE SERVICE TIE ADDENDUM PACKAGES.  
 2 MAIN CONNECTIONS

### GENERAL CONSTRUCTION:

1. NO FIELD CHANGES SHALL BE MADE TO THIS PLAN WITHOUT APPROVAL OF ASSIGNED NATIONAL GRID ENGINEER OR DESIGNER.  
 PHONE: (817) 981-8178  
 EMAIL: JAMES.FREEMAN@NATIONALGRID.COM
2. MAIN LINES SHALL BE INSTALLED IN ACCORDANCE WITH THE TYPICAL TRENCH DETAIL, INCLUDED IN THESE DRAWINGS, UNLESS NOTED OTHERWISE.  
 A. 36 INCHES OF COVER FROM FINAL GRADE WHERE FUNCTIONAL.  
 B. DISTRIBUTION MAIN MINIMUM COVER: 24 INCHES.  
 C. SAND FILLING IN ALL DIRECTIONS, 8 INCHES MINIMUM.  
 D. SAND FILLING TO BE PLACED WITH A MINIMUM OF 24 INCHES FROM THE EXISTING MAIN.  
 E. SAND FILLING TO BE PLACED WITH A MINIMUM OF 18 INCHES FROM THE EXISTING MAIN.  
 F. SAND FILLING TO BE PLACED WITH A MINIMUM OF 12 INCHES FROM THE EXISTING MAIN.
3. REFER TO THE DESIGN FOR THE NUMBER OF MAINS TO BE INSTALLED.  
 A. MINIMUM IN PRIVATE PROPERTIES: 12 INCHES.  
 B. MINIMUM IN PUBLIC PROPERTIES: 12 INCHES.  
 C. SAND FILLING TO BE PLACED WITH A MINIMUM OF 24 INCHES FROM THE EXISTING MAIN.  
 D. SAND FILLING TO BE PLACED WITH A MINIMUM OF 18 INCHES FROM THE EXISTING MAIN.  
 E. SAND FILLING TO BE PLACED WITH A MINIMUM OF 12 INCHES FROM THE EXISTING MAIN.
4. REFER TO THE DESIGN FOR THE NUMBER OF MAINS TO BE INSTALLED.  
 A. MAINS SHALL BE INSTALLED WITH A MINIMUM OF 24 INCHES FROM THE EXISTING MAIN.  
 B. MAINS SHALL BE INSTALLED WITH A MINIMUM OF 18 INCHES FROM THE EXISTING MAIN.  
 C. MAINS SHALL BE INSTALLED WITH A MINIMUM OF 12 INCHES FROM THE EXISTING MAIN.
5. ALL MAINS SHOULD BE INSTALLED WITH A CLEARANCE OF 12 INCHES FROM OTHER FACILITIES.  
 A. UNDERGROUND FACILITIES: 12 INCHES.  
 B. OVERGROUND FACILITIES: 12 INCHES.  
 C. UNDERGROUND FACILITIES: 12 INCHES.  
 D. OVERGROUND FACILITIES: 12 INCHES.  
 E. UNDERGROUND FACILITIES: 12 INCHES.  
 F. OVERGROUND FACILITIES: 12 INCHES.
6. REFER TO THE DESIGN FOR THE NUMBER OF MAINS TO BE INSTALLED.  
 A. MAINS SHALL BE INSTALLED WITH A MINIMUM OF 24 INCHES FROM THE EXISTING MAIN.  
 B. MAINS SHALL BE INSTALLED WITH A MINIMUM OF 18 INCHES FROM THE EXISTING MAIN.  
 C. MAINS SHALL BE INSTALLED WITH A MINIMUM OF 12 INCHES FROM THE EXISTING MAIN.
7. REFER TO THE DESIGN FOR THE NUMBER OF MAINS TO BE INSTALLED.  
 A. MAINS SHALL BE INSTALLED WITH A MINIMUM OF 24 INCHES FROM THE EXISTING MAIN.  
 B. MAINS SHALL BE INSTALLED WITH A MINIMUM OF 18 INCHES FROM THE EXISTING MAIN.  
 C. MAINS SHALL BE INSTALLED WITH A MINIMUM OF 12 INCHES FROM THE EXISTING MAIN.
8. REFER TO THE DESIGN FOR THE NUMBER OF MAINS TO BE INSTALLED.  
 A. MAINS SHALL BE INSTALLED WITH A MINIMUM OF 24 INCHES FROM THE EXISTING MAIN.  
 B. MAINS SHALL BE INSTALLED WITH A MINIMUM OF 18 INCHES FROM THE EXISTING MAIN.  
 C. MAINS SHALL BE INSTALLED WITH A MINIMUM OF 12 INCHES FROM THE EXISTING MAIN.
9. REFER TO THE DESIGN FOR THE NUMBER OF MAINS TO BE INSTALLED.  
 A. MAINS SHALL BE INSTALLED WITH A MINIMUM OF 24 INCHES FROM THE EXISTING MAIN.  
 B. MAINS SHALL BE INSTALLED WITH A MINIMUM OF 18 INCHES FROM THE EXISTING MAIN.  
 C. MAINS SHALL BE INSTALLED WITH A MINIMUM OF 12 INCHES FROM THE EXISTING MAIN.
10. REFER TO THE DESIGN FOR THE NUMBER OF MAINS TO BE INSTALLED.  
 A. MAINS SHALL BE INSTALLED WITH A MINIMUM OF 24 INCHES FROM THE EXISTING MAIN.  
 B. MAINS SHALL BE INSTALLED WITH A MINIMUM OF 18 INCHES FROM THE EXISTING MAIN.  
 C. MAINS SHALL BE INSTALLED WITH A MINIMUM OF 12 INCHES FROM THE EXISTING MAIN.
11. REFER TO THE DESIGN FOR THE NUMBER OF MAINS TO BE INSTALLED.  
 A. MAINS SHALL BE INSTALLED WITH A MINIMUM OF 24 INCHES FROM THE EXISTING MAIN.  
 B. MAINS SHALL BE INSTALLED WITH A MINIMUM OF 18 INCHES FROM THE EXISTING MAIN.  
 C. MAINS SHALL BE INSTALLED WITH A MINIMUM OF 12 INCHES FROM THE EXISTING MAIN.
12. REFER TO THE DESIGN FOR THE NUMBER OF MAINS TO BE INSTALLED.  
 A. MAINS SHALL BE INSTALLED WITH A MINIMUM OF 24 INCHES FROM THE EXISTING MAIN.  
 B. MAINS SHALL BE INSTALLED WITH A MINIMUM OF 18 INCHES FROM THE EXISTING MAIN.  
 C. MAINS SHALL BE INSTALLED WITH A MINIMUM OF 12 INCHES FROM THE EXISTING MAIN.
13. REFER TO THE DESIGN FOR THE NUMBER OF MAINS TO BE INSTALLED.  
 A. MAINS SHALL BE INSTALLED WITH A MINIMUM OF 24 INCHES FROM THE EXISTING MAIN.  
 B. MAINS SHALL BE INSTALLED WITH A MINIMUM OF 18 INCHES FROM THE EXISTING MAIN.  
 C. MAINS SHALL BE INSTALLED WITH A MINIMUM OF 12 INCHES FROM THE EXISTING MAIN.
14. REFER TO THE DESIGN FOR THE NUMBER OF MAINS TO BE INSTALLED.  
 A. MAINS SHALL BE INSTALLED WITH A MINIMUM OF 24 INCHES FROM THE EXISTING MAIN.  
 B. MAINS SHALL BE INSTALLED WITH A MINIMUM OF 18 INCHES FROM THE EXISTING MAIN.  
 C. MAINS SHALL BE INSTALLED WITH A MINIMUM OF 12 INCHES FROM THE EXISTING MAIN.
15. REFER TO THE DESIGN FOR THE NUMBER OF MAINS TO BE INSTALLED.  
 A. MAINS SHALL BE INSTALLED WITH A MINIMUM OF 24 INCHES FROM THE EXISTING MAIN.  
 B. MAINS SHALL BE INSTALLED WITH A MINIMUM OF 18 INCHES FROM THE EXISTING MAIN.  
 C. MAINS SHALL BE INSTALLED WITH A MINIMUM OF 12 INCHES FROM THE EXISTING MAIN.
16. REFER TO THE DESIGN FOR THE NUMBER OF MAINS TO BE INSTALLED.  
 A. MAINS SHALL BE INSTALLED WITH A MINIMUM OF 24 INCHES FROM THE EXISTING MAIN.  
 B. MAINS SHALL BE INSTALLED WITH A MINIMUM OF 18 INCHES FROM THE EXISTING MAIN.  
 C. MAINS SHALL BE INSTALLED WITH A MINIMUM OF 12 INCHES FROM THE EXISTING MAIN.
17. REFER TO THE DESIGN FOR THE NUMBER OF MAINS TO BE INSTALLED.  
 A. MAINS SHALL BE INSTALLED WITH A MINIMUM OF 24 INCHES FROM THE EXISTING MAIN.  
 B. MAINS SHALL BE INSTALLED WITH A MINIMUM OF 18 INCHES FROM THE EXISTING MAIN.  
 C. MAINS SHALL BE INSTALLED WITH A MINIMUM OF 12 INCHES FROM THE EXISTING MAIN.
18. REFER TO THE DESIGN FOR THE NUMBER OF MAINS TO BE INSTALLED.  
 A. MAINS SHALL BE INSTALLED WITH A MINIMUM OF 24 INCHES FROM THE EXISTING MAIN.  
 B. MAINS SHALL BE INSTALLED WITH A MINIMUM OF 18 INCHES FROM THE EXISTING MAIN.  
 C. MAINS SHALL BE INSTALLED WITH A MINIMUM OF 12 INCHES FROM THE EXISTING MAIN.
19. REFER TO THE DESIGN FOR THE NUMBER OF MAINS TO BE INSTALLED.  
 A. MAINS SHALL BE INSTALLED WITH A MINIMUM OF 24 INCHES FROM THE EXISTING MAIN.  
 B. MAINS SHALL BE INSTALLED WITH A MINIMUM OF 18 INCHES FROM THE EXISTING MAIN.  
 C. MAINS SHALL BE INSTALLED WITH A MINIMUM OF 12 INCHES FROM THE EXISTING MAIN.
20. REFER TO THE DESIGN FOR THE NUMBER OF MAINS TO BE INSTALLED.  
 A. MAINS SHALL BE INSTALLED WITH A MINIMUM OF 24 INCHES FROM THE EXISTING MAIN.  
 B. MAINS SHALL BE INSTALLED WITH A MINIMUM OF 18 INCHES FROM THE EXISTING MAIN.  
 C. MAINS SHALL BE INSTALLED WITH A MINIMUM OF 12 INCHES FROM THE EXISTING MAIN.

### DESIGN CRITERIA:

1. DESIGN IN ACCORDANCE WITH THE FOLLOWING:
  - A. NATIONAL GRID POLICE
  - B. NATIONAL GRID STANDARD SPECIFICATIONS FOR GAS SERVICES
  - C. ENVELOPE DESIGN REQUIREMENTS FOR INSTALLATION OF GAS SERVICES
2. PROPOSED PIPING:
  - A. MATERIAL: 4" INCH
  - B. MATERIAL: 4" INCH
  - C. MATERIAL: 4" INCH
  - D. MATERIAL: 4" INCH
  - E. MATERIAL: 4" INCH
3. PIPE SIZE DETERMINED BY NATIONAL GRID STAFFING ASSET AND SYSTEM PLANNING

### SEQUENCE OF CONSTRUCTION:

1. CONTRACTOR SHALL OBTAIN PERMIT (CALL 911 OR 888-244-7333) AT LEAST 72 HOURS PRIOR TO CONSTRUCTION.
2. CONTRACTOR SHALL VERIFY THE LOCATION OF ALL UTILITIES AND STRUCTURES PRIOR TO CONSTRUCTION.
3. CONTRACTOR SHALL VERIFY THE LOCATION OF ALL UTILITIES AND STRUCTURES PRIOR TO CONSTRUCTION.
4. CONTRACTOR SHALL VERIFY THE LOCATION OF ALL UTILITIES AND STRUCTURES PRIOR TO CONSTRUCTION.
5. CONTRACTOR SHALL VERIFY THE LOCATION OF ALL UTILITIES AND STRUCTURES PRIOR TO CONSTRUCTION.
6. CONTRACTOR SHALL VERIFY THE LOCATION OF ALL UTILITIES AND STRUCTURES PRIOR TO CONSTRUCTION.
7. CONTRACTOR SHALL VERIFY THE LOCATION OF ALL UTILITIES AND STRUCTURES PRIOR TO CONSTRUCTION.
8. CONTRACTOR SHALL VERIFY THE LOCATION OF ALL UTILITIES AND STRUCTURES PRIOR TO CONSTRUCTION.
9. CONTRACTOR SHALL VERIFY THE LOCATION OF ALL UTILITIES AND STRUCTURES PRIOR TO CONSTRUCTION.
10. CONTRACTOR SHALL VERIFY THE LOCATION OF ALL UTILITIES AND STRUCTURES PRIOR TO CONSTRUCTION.
11. CONTRACTOR SHALL VERIFY THE LOCATION OF ALL UTILITIES AND STRUCTURES PRIOR TO CONSTRUCTION.
12. CONTRACTOR SHALL VERIFY THE LOCATION OF ALL UTILITIES AND STRUCTURES PRIOR TO CONSTRUCTION.
13. CONTRACTOR SHALL VERIFY THE LOCATION OF ALL UTILITIES AND STRUCTURES PRIOR TO CONSTRUCTION.
14. CONTRACTOR SHALL VERIFY THE LOCATION OF ALL UTILITIES AND STRUCTURES PRIOR TO CONSTRUCTION.
15. CONTRACTOR SHALL VERIFY THE LOCATION OF ALL UTILITIES AND STRUCTURES PRIOR TO CONSTRUCTION.
16. CONTRACTOR SHALL VERIFY THE LOCATION OF ALL UTILITIES AND STRUCTURES PRIOR TO CONSTRUCTION.
17. CONTRACTOR SHALL VERIFY THE LOCATION OF ALL UTILITIES AND STRUCTURES PRIOR TO CONSTRUCTION.
18. CONTRACTOR SHALL VERIFY THE LOCATION OF ALL UTILITIES AND STRUCTURES PRIOR TO CONSTRUCTION.
19. CONTRACTOR SHALL VERIFY THE LOCATION OF ALL UTILITIES AND STRUCTURES PRIOR TO CONSTRUCTION.
20. CONTRACTOR SHALL VERIFY THE LOCATION OF ALL UTILITIES AND STRUCTURES PRIOR TO CONSTRUCTION.

### CODES & STANDARDS:

1. WORK SHALL CONFORM TO ALL LOCAL, STATE AND FEDERAL CODES IN ADDITION TO NATIONAL GRID GAS POLICE AND WORK METHODS, WHERE AN CONFLICTS OF CODES, STANDARDS AND REGULATIONS MAY EXIST, THE MORE STRINGENT CODE, STANDARD OR REGULATIONS SHALL APPLY.
2. ALL REFERENCES SHALL BE IN ACCORDANCE WITH THE MOST CURRENT REVISION AVAILABLE AT THE TIME OF CONSTRUCTION.
3. FEDERAL & STATE:
  - A. ENERGY EFFICIENCY ACT
  - B. ENERGY EFFICIENCY ACT
  - C. ENERGY EFFICIENCY ACT
  - D. ENERGY EFFICIENCY ACT
  - E. ENERGY EFFICIENCY ACT
  - F. ENERGY EFFICIENCY ACT
  - G. ENERGY EFFICIENCY ACT
  - H. ENERGY EFFICIENCY ACT
  - I. ENERGY EFFICIENCY ACT
  - J. ENERGY EFFICIENCY ACT
  - K. ENERGY EFFICIENCY ACT
  - L. ENERGY EFFICIENCY ACT
  - M. ENERGY EFFICIENCY ACT
  - N. ENERGY EFFICIENCY ACT
  - O. ENERGY EFFICIENCY ACT
  - P. ENERGY EFFICIENCY ACT
  - Q. ENERGY EFFICIENCY ACT
  - R. ENERGY EFFICIENCY ACT
  - S. ENERGY EFFICIENCY ACT
  - T. ENERGY EFFICIENCY ACT
  - U. ENERGY EFFICIENCY ACT
  - V. ENERGY EFFICIENCY ACT
  - W. ENERGY EFFICIENCY ACT
  - X. ENERGY EFFICIENCY ACT
  - Y. ENERGY EFFICIENCY ACT
  - Z. ENERGY EFFICIENCY ACT
4. CONSTRUCTION SHALL BE PERFORMED IN ACCORDANCE WITH NATIONAL GRID GAS POLICE AND WORK METHODS, INCLUDING BUT NOT LIMITED TO:
  - A. CONSTRUCTION METHODS AND PROCEDURES
  - B. CONSTRUCTION METHODS AND PROCEDURES
  - C. CONSTRUCTION METHODS AND PROCEDURES
  - D. CONSTRUCTION METHODS AND PROCEDURES
  - E. CONSTRUCTION METHODS AND PROCEDURES
  - F. CONSTRUCTION METHODS AND PROCEDURES
  - G. CONSTRUCTION METHODS AND PROCEDURES
  - H. CONSTRUCTION METHODS AND PROCEDURES
  - I. CONSTRUCTION METHODS AND PROCEDURES
  - J. CONSTRUCTION METHODS AND PROCEDURES
  - K. CONSTRUCTION METHODS AND PROCEDURES
  - L. CONSTRUCTION METHODS AND PROCEDURES
  - M. CONSTRUCTION METHODS AND PROCEDURES
  - N. CONSTRUCTION METHODS AND PROCEDURES
  - O. CONSTRUCTION METHODS AND PROCEDURES
  - P. CONSTRUCTION METHODS AND PROCEDURES
  - Q. CONSTRUCTION METHODS AND PROCEDURES
  - R. CONSTRUCTION METHODS AND PROCEDURES
  - S. CONSTRUCTION METHODS AND PROCEDURES
  - T. CONSTRUCTION METHODS AND PROCEDURES
  - U. CONSTRUCTION METHODS AND PROCEDURES
  - V. CONSTRUCTION METHODS AND PROCEDURES
  - W. CONSTRUCTION METHODS AND PROCEDURES
  - X. CONSTRUCTION METHODS AND PROCEDURES
  - Y. CONSTRUCTION METHODS AND PROCEDURES
  - Z. CONSTRUCTION METHODS AND PROCEDURES
5. SEE THE NATIONAL GRID POLICE AND WORK METHODS FOR ADDITIONAL REFERENCES.



4150 WESTRIDGE ROAD  
 WESTMINSTER, VA 20185  
 PHONE: 703-839-1234

nationalgrid  
 40 TRUMAN ROAD  
 WESTMINSTER, VA 20185  
 90% DESIGN

NO.	DESCRIPTION	DATE
1.	DESIGN	
2.	DESIGN	
3.	DESIGN	
4.	DESIGN	
5.	DESIGN	
6.	DESIGN	
7.	DESIGN	
8.	DESIGN	
9.	DESIGN	
10.	DESIGN	

(911-883) SQUAVER ST  
 GAS MAIN INSTALLATION  
 WESTMINSTER, VA

CONSTRUCTION NOTES

NO.	REVISION	DATE
1.	ISSUED FOR PERMIT	
2.	ISSUED FOR PERMIT	
3.	ISSUED FOR PERMIT	
4.	ISSUED FOR PERMIT	
5.	ISSUED FOR PERMIT	
6.	ISSUED FOR PERMIT	
7.	ISSUED FOR PERMIT	
8.	ISSUED FOR PERMIT	
9.	ISSUED FOR PERMIT	
10.	ISSUED FOR PERMIT	

DATE: 05/15/2024  
 TIME: 10:00 AM  
 SHEET NO. G-002 OF 02

**PRESSURE TESTING REQUIREMENTS:**

1. PRESSURE TEST ALL DISTRIBUTION PIPING IN ACCORDANCE WITH:
  - A. CONTRACT SPECIFICATIONS
  - B. TEST PRESSURE (MINIMUM) 50 PSIG
  - C. TEST PRESSURE (MAXIMUM) 150 PSIG
  - D. TEST DURATION BASED ON LENGTH OF JOB (MAXIMUM OF 124 FEET OR LESS (2 HAS ANCHORED))
  - E. TEST MEDIA: AIR AND/OR NITROGEN
2. PRESSURE TEST SERVICE IN ACCORDANCE WITH:
  - A. CONTRACTOR PRESSURE TESTING SERVICE LINKS

**CATHODIC PROTECTION:**

1. IF DESIGN TEST STATIONS, WELLS, AND/OR MANHOLE MANHOLES ARE DAMAGED OR DAMAGED, CONTRACTOR SHALL REPAIR TO ORIGINAL CONDITION (917) 438-5182
2. 24 HOUR NOTICE IS REQUIRED PRIOR TO INSTALLATION OF INSULATED FITTINGS TO ALLOW FOR ACCEPTANCE TESTING.
3. NATIONAL GRID CORPORATION GAS PIPES AND WORK MANHOLES INCLUDE:
  - A. CORROSION PROTECTION DESIGN CRITERIA
  - B. CORROSION PROTECTION OF COMBUSTIBLE MATERIALS
  - C. CORROSION PROTECTION OF TEST STATIONS FOR CATHODIC PROTECTION
  - D. CORROSION PROTECTION OF INSULATION FOR CATHODIC PROTECTION
  - E. CORROSION PROTECTION OF INSULATION FOR CATHODIC PROTECTION
  - F. CORROSION PROTECTION OF INSULATION FOR CATHODIC PROTECTION
  - G. CORROSION PROTECTION OF INSULATION FOR CATHODIC PROTECTION
  - H. CORROSION PROTECTION OF INSULATION FOR CATHODIC PROTECTION
  - I. CORROSION PROTECTION OF INSULATION FOR CATHODIC PROTECTION
  - J. CORROSION PROTECTION OF INSULATION FOR CATHODIC PROTECTION

**ENVIRONMENTAL:**

1. WORK SHALL CONFORM TO THE NATIONAL GRID ENVIRONMENTAL POLICY.
2. NATIONAL GRID ENVIRONMENTAL CONTRACTOR:
  - NAME: JAMES WALKER ENVIRONMENTAL
  - PHONE: (979) 561-1154
  - EMAIL: JAMES.WALKER@NATIONALGRID.COM
3. CONTRACTOR SHALL REVIEW THE PROJECT WORK ORDER PACKAGE FOR ENVIRONMENTAL CONSIDERATIONS FOR EACH DEPOSIT, FOR THE RESPECTIVE STREET.
4. WHEN STOPS OR LIDDS ARE ENCOUNTERED THAT ARE BELIEVED TO BE CONTAMINATED WITH OIL AND GREASE, CONTRACTOR SHALL STOP WORK AND REPORT TO SUPERVISOR IMMEDIATELY. CONTRACTOR SHALL MAKE A DETERMINATION FOR ITS PROPER DISPOSAL.
5. NO EXCAVATED SOIL THAT IS CONTAMINATED SHALL LEAVE THE WORK SITE UNTIL ENVIRONMENTAL HAS MADE A DETERMINATION FOR ITS PROPER DISPOSAL.
6. NATIONAL GRID ENVIRONMENTAL POLICIES AND PROCEDURES INCLUDE:
  - A. SHEETPILE BRACING CONSTRUCTION METHODS AND PROCEDURES
  - B. SHEETPILE BRACING CONSTRUCTION METHODS AND PROCEDURES
  - C. SHEETPILE BRACING CONSTRUCTION METHODS AND PROCEDURES
  - D. SHEETPILE BRACING CONSTRUCTION METHODS AND PROCEDURES
  - E. BRIDGE HEAD AND PILE DRIVING
  - F. BRIDGE HEAD AND PILE DRIVING
7. ENVIRONMENTAL REQUIREMENTS: N/A

**SAFETY:**

1. WORK SHALL CONFORM TO THE NATIONAL GRID EMPLOYEE SAFETY HANDBOOK AND OSHA REQUIREMENTS.
2. REQUIRED PPE SHALL BE WORN AND UTILIZED IN ACCORDANCE WITH THE CURRENT NATIONAL GRID SAFETY POLICY.
3. A NATIONAL GRID APPROVED CONTRACTOR HEALTH AND SAFETY PLAN (HASP) IS REQUIRED PRIOR TO CONSTRUCTION.
4. CONSTRUCTION SIGNAL, TRAFFIC BARRELS, AND OTHER TRAFFIC CONTROL DEVICES SHALL CONFORM TO THE NATIONAL GRID TRAFFIC CONTROL DEVICES (QUALIFIED) PART VI AND SHALL BE MAINTAINED BY THE CONTRACTOR.
5. NATIONAL GRID SAFETY PROCEDURES COVER THE FOLLOWING SITUATIONS:
  - A. ADMINISTRATION: I-1, INSPECTIONS: C-1, MAJOR WORKING SITUATIONS: D-1, MEANS OF EGRESS: F-1, HAZARDOUS MATERIALS: G-1, TRUCK AND TRAILER SAFETY: H-1, HAZARDOUS MATERIALS: I-1, HAZARDOUS MATERIALS: J-1, HAZARDOUS MATERIALS: K-1, HAZARDOUS MATERIALS: L-1, HAZARDOUS MATERIALS: M-1, HAZARDOUS MATERIALS: N-1, HAZARDOUS MATERIALS: O-1, HAZARDOUS MATERIALS: P-1, HAZARDOUS MATERIALS: Q-1, HAZARDOUS MATERIALS: R-1, HAZARDOUS MATERIALS: S-1, HAZARDOUS MATERIALS: T-1, HAZARDOUS MATERIALS: U-1, HAZARDOUS MATERIALS: V-1, HAZARDOUS MATERIALS: W-1, HAZARDOUS MATERIALS: X-1, HAZARDOUS MATERIALS: Y-1, HAZARDOUS MATERIALS: Z-1
6. NATIONAL GRID SAFETY PROCEDURES AND PROCEDURES INCLUDE:
  - A. SHEETPILE BRACING CONSTRUCTION METHODS AND PROCEDURES
  - B. SHEETPILE BRACING CONSTRUCTION METHODS AND PROCEDURES
  - C. SHEETPILE BRACING CONSTRUCTION METHODS AND PROCEDURES
  - D. SHEETPILE BRACING CONSTRUCTION METHODS AND PROCEDURES
  - E. SHEETPILE BRACING CONSTRUCTION METHODS AND PROCEDURES
  - F. SHEETPILE BRACING CONSTRUCTION METHODS AND PROCEDURES
  - G. SHEETPILE BRACING CONSTRUCTION METHODS AND PROCEDURES
  - H. SHEETPILE BRACING CONSTRUCTION METHODS AND PROCEDURES
  - I. SHEETPILE BRACING CONSTRUCTION METHODS AND PROCEDURES
  - J. SHEETPILE BRACING CONSTRUCTION METHODS AND PROCEDURES
  - K. SHEETPILE BRACING CONSTRUCTION METHODS AND PROCEDURES
  - L. SHEETPILE BRACING CONSTRUCTION METHODS AND PROCEDURES
  - M. SHEETPILE BRACING CONSTRUCTION METHODS AND PROCEDURES
  - N. SHEETPILE BRACING CONSTRUCTION METHODS AND PROCEDURES
  - O. SHEETPILE BRACING CONSTRUCTION METHODS AND PROCEDURES
  - P. SHEETPILE BRACING CONSTRUCTION METHODS AND PROCEDURES
  - Q. SHEETPILE BRACING CONSTRUCTION METHODS AND PROCEDURES
  - R. SHEETPILE BRACING CONSTRUCTION METHODS AND PROCEDURES
  - S. SHEETPILE BRACING CONSTRUCTION METHODS AND PROCEDURES
  - T. SHEETPILE BRACING CONSTRUCTION METHODS AND PROCEDURES
  - U. SHEETPILE BRACING CONSTRUCTION METHODS AND PROCEDURES
  - V. SHEETPILE BRACING CONSTRUCTION METHODS AND PROCEDURES
  - W. SHEETPILE BRACING CONSTRUCTION METHODS AND PROCEDURES
  - X. SHEETPILE BRACING CONSTRUCTION METHODS AND PROCEDURES
  - Y. SHEETPILE BRACING CONSTRUCTION METHODS AND PROCEDURES
  - Z. SHEETPILE BRACING CONSTRUCTION METHODS AND PROCEDURES
7. JOB SITES AT A NATIONAL GRID SHALL BE CONSIDERED TO BE HIGH RISK. CONTRACTOR SHALL BE REQUIRED TO OBTAIN A NATIONAL GRID SAFETY ASSESSMENT PRIOR TO THE START OF WORK.
8. ANY AND ALL WORKERS ARE REQUIRED TO COME AND CONTACT WITH SOIL AND/OR CONTAMINATION. CONTRACTOR SHALL BE REQUIRED TO OBTAIN A NATIONAL GRID SAFETY ASSESSMENT PRIOR TO THE START OF WORK.

**OTHER PERMITTING REQUIREMENTS:**

1. CITY OF WENAMOUTH STREET OPENING PERMIT

**UTILITY OWNER INFORMATION:**

UTILITY	OWNER	ADDRESS	PHONE	EMAIL
GAS	NATIONAL GRID GAS	P.O. BOX #1000 WENAMOUTH, VA 01532	(979) 561-1154	James.Walker@nationalgrid.com
WATER	WENAMOUTH DEPARTMENT OF PUBLIC UTILITIES	1120 WATER ST WENAMOUTH, VA 02188	(434) 670-3333	water@wv.gov
ELECTRIC	NATIONAL GRID ELECTRIC	P.O. BOX #1000 WENAMOUTH, VA 01532	(979) 561-1154	James.Walker@nationalgrid.com

**REFERENCE DRAWINGS:**

1. LOCATION OF IDENTIFIED UNDERGROUND UTILITIES ARE AN APPROXIMATE BASED ON RECORD DRAWINGS AND FIELD SURVEY. CONTRACTOR SHALL VERIFY ALL UTILITIES PRIOR TO CONSTRUCTION. CONTRACTOR SHALL BE RESPONSIBLE FOR OBTAINING ALL NECESSARY PERMITS AND APPROVALS FROM ALL UTILITIES. CONTRACTOR SHALL BE RESPONSIBLE FOR OBTAINING ALL NECESSARY PERMITS AND APPROVALS FROM ALL UTILITIES. CONTRACTOR SHALL BE RESPONSIBLE FOR OBTAINING ALL NECESSARY PERMITS AND APPROVALS FROM ALL UTILITIES.

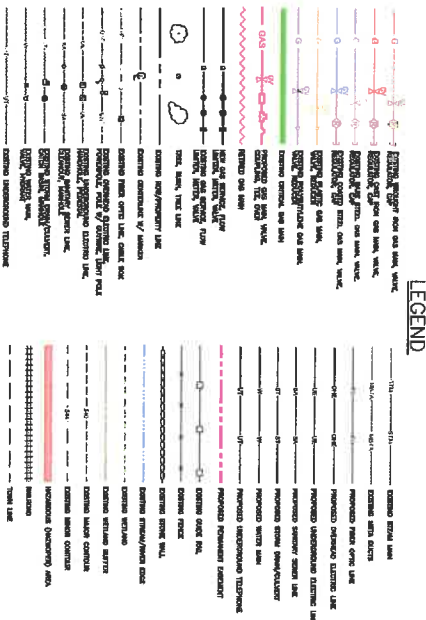

**BILL OF MATERIALS**

ITEM	QTY	UOM	DESCRIPTION	NATIONAL GRID	SHIP ID NUMBER
1*	2 320	FT	PIPE, PLASTIC, HDPE, 40 FT LENGTHS	120025-4MS	9340857
2	1	EA	VALVE, PLASTIC, HDPE	120025-4MS	9341709
3	1	EA	COUPLING ELECTROFUSION, HDPE	120025-4MS	9341400
4*	6	EA	ELBOW, HDPE, 45 DEGREES	120025-4MS	9394147
5	1	EA	THEE, HDPE, 4IN X 4IN BUTT USE, SUPRAFLOW	120025-4MS	9342255
6	1	EA	SAOULE BRANCH ELECTROFUSION PE 4 IN MAIN K & N OUTLET	120025-4MS	9316490
7*	6	EA	TEE, TAPPING, MECHANICAL, 4 N PIS X 1 IN CTS	120025-4MS	9341804
8	3	EA	TAPE, YELLOW CAUTION, GAS MAIN, 100' ROLL	NA	NA
9	2 320	FT	WIRE, TRACER, DIRECT BURIAL USE	NA	9315005



DESIGNER OF RECORD  
**nationalgrid**  
 40 ALLIUM ROAD  
 WENAMOUTH, VA 02188  
 9096 DESIGN

DATE: 07/26/24  
 DRAWN BY: [Redacted]  
 CHECKED BY: [Redacted]  
 APPROVED BY: [Redacted]

PROJECT: GAS MAIN INSTALLATION  
 LOCATION: WENAMOUTH, VA  
 SHEET NO.: 03

CONSTRUCTION NOTES & BILL OF MATERIALS

DATE: 07/26/24  
 DRAWN BY: [Redacted]  
 CHECKED BY: [Redacted]  
 APPROVED BY: [Redacted]

PROJECT: GAS MAIN INSTALLATION  
 LOCATION: WENAMOUTH, VA  
 SHEET NO.: 03

DATE: 07/26/24  
 DRAWN BY: [Redacted]  
 CHECKED BY: [Redacted]  
 APPROVED BY: [Redacted]



SHEET 05

SHEET 06

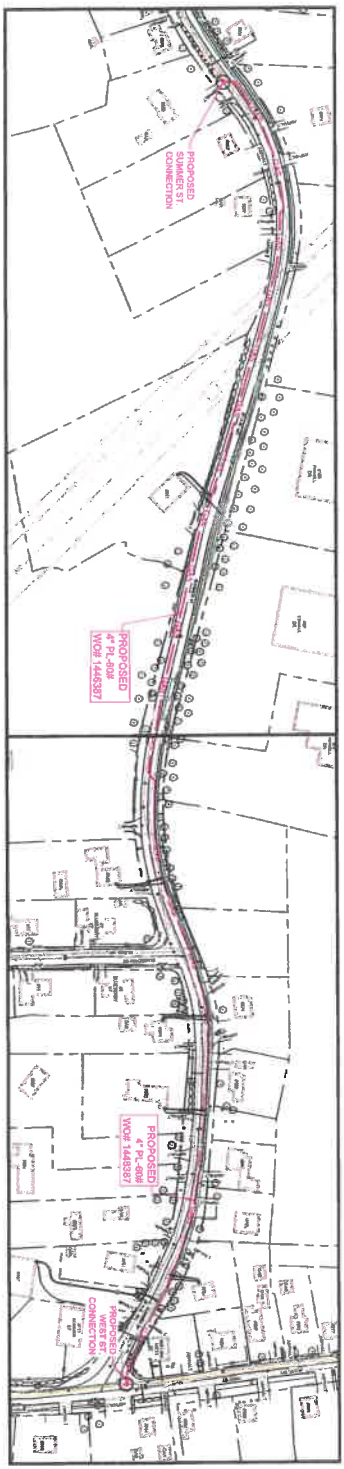

**nationalgrid**  
 40 STAMM ROAD  
 WASHINGTON, DC 20004  
 90% DESIGN

DIXIE DESIGN SERVICES  
 10000 WOODBURN AVENUE  
 WASHINGTON, DC 20004

NO.	REV.	DESCRIPTION	DATE	BY	CHKD	APP'D

(811-883) SUMNER ST  
 GAS MAIN INSTALLATION  
 WASHINGTON, VA  
**OVERALL SCOPE OF WORK**

DESIGNED BY	DATE	W.D. NO.
CHECKED BY	DATE	W.D. NO.
APPROVED BY	DATE	W.D. NO.

DATE: 04/08/20	SCALE: 1"=40'	PROJECT NO.: C-001	SHEET NO.: 04
----------------	---------------	--------------------	---------------

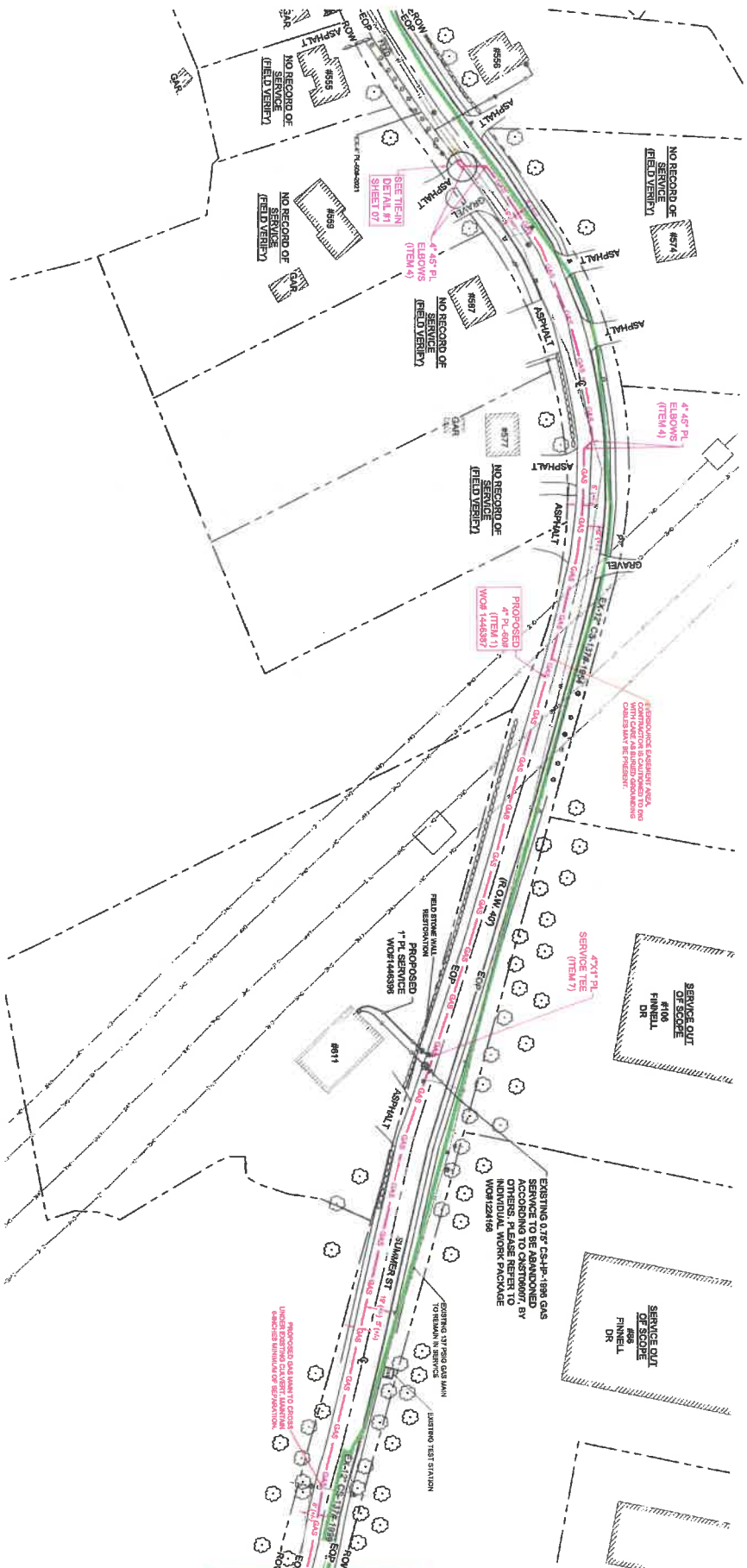

MATCH LINE W/ SH 06



DESIGN AND CONSTRUCTION MANAGEMENT, INC.  
477 W. 4th St.  
Nashville, TN 37203  
**90% DESIGN**

NO.	DATE	BY	CHKD BY	DESCRIPTION

(911-803) SUMNER ST  
DOWNSIDE  
NASHVILLE, TN  
**LAYOUT SHEET**

DATE: 08/15/11  
DRAWN BY: JAY  
CHECKED BY: JAY  
DESIGNED BY: JAY  
IN CHARGE: JAY  
SCALE: AS SHOWN  
PROJECT NO.: 1100000000  
DATE: 08/15/11

PROJECT NO.: 1100000000  
DATE: 08/15/11



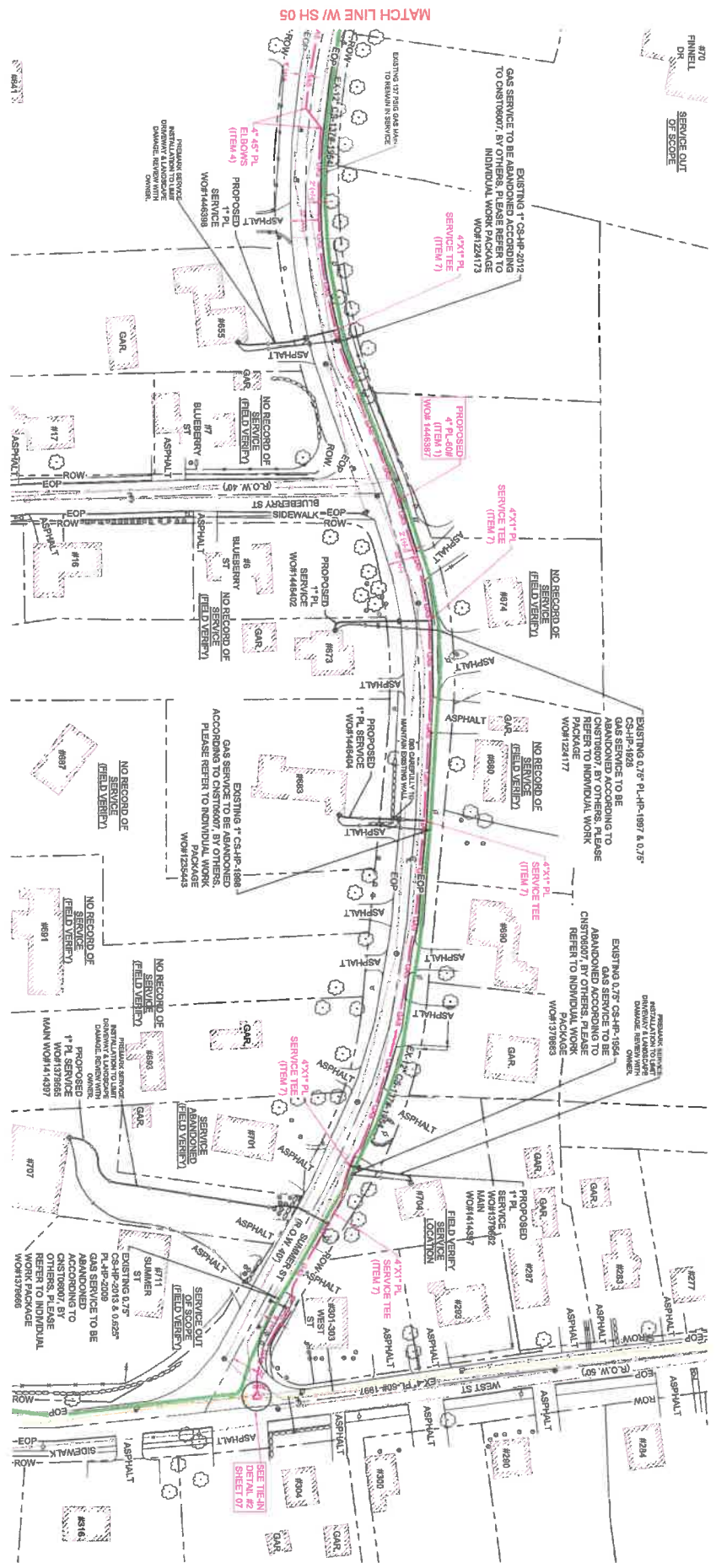

MATCH LINE W/ SH 05



45 YEARS OF SERVICE  
100% CUSTOMER SATISFACTION  
100% COMPLIANCE

nationalgrid  
nationalgrid.com  
90% DESIGN

SECTION ONE COMPANY  
NO. 200 MAIN ST. SUITE 200  
WENDELL, MA 01984

NO.	DATE	DESCRIPTION	BY	CHKD	APP'D
1	02/20/23	ISSUED FOR PERMITS	MM	MM	MM
2	02/20/23	ISSUED FOR PERMITS	MM	MM	MM
3	02/20/23	ISSUED FOR PERMITS	MM	MM	MM
4	02/20/23	ISSUED FOR PERMITS	MM	MM	MM
5	02/20/23	ISSUED FOR PERMITS	MM	MM	MM

NO.	DATE	DESCRIPTION	BY	CHKD	APP'D
1	02/20/23	ISSUED FOR PERMITS	MM	MM	MM
2	02/20/23	ISSUED FOR PERMITS	MM	MM	MM
3	02/20/23	ISSUED FOR PERMITS	MM	MM	MM
4	02/20/23	ISSUED FOR PERMITS	MM	MM	MM
5	02/20/23	ISSUED FOR PERMITS	MM	MM	MM

PROJECT: (611-883) SUMNER ST GAS MAIN INSTALLATION  
LOCATION: WENDELL, MA  
DRAWING NO.: C-002  
SHEET NO.: 06



DATE: 02/20/23  
DRAWING NO.: C-002  
SHEET NO.: 06

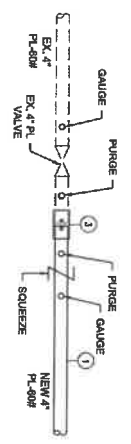

**DETAIL #1: TIE-IN**  
(SEE SHEET 07)  
MPS

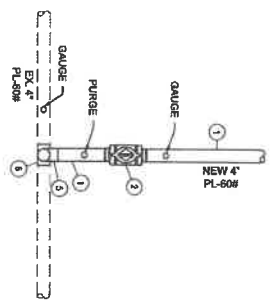

**DETAIL #2: TIE-IN**  
(SEE SHEET 07 & SHEET 01)  
MPS



NO.	DESCRIPTION	DATE	BY	CHKD	APP'D
1	DESIGN				
2					
3					
4					
5					
6					
7					
8					
9					
10					

**TIE-IN & ABANDONMENT DETAILS**

(11-423) SAUNDERS ST  
GAS MAIN INSTALLATION  
SAUNDERS ST  
WENIMOUTH, MA

DATE: 02/28/2022  
PROJECT NO: 20000000  
WCA NO: 148887



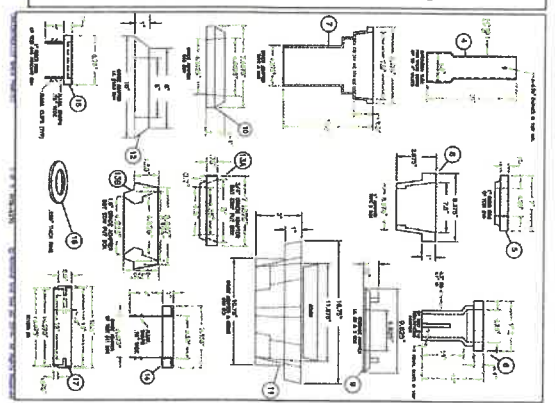
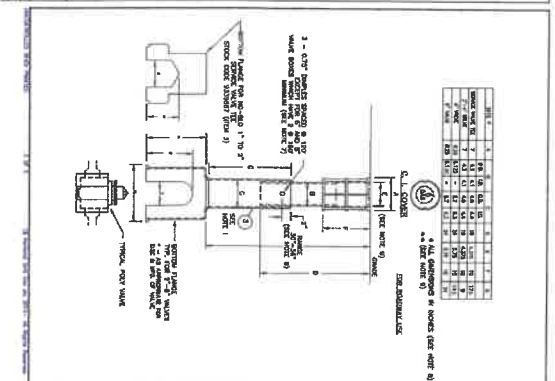
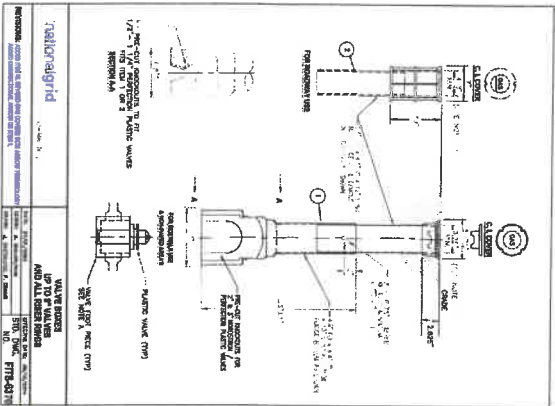

**GENERAL NOTES:**

1. ALL DIMENSIONS ARE IN INCHES UNLESS OTHERWISE SPECIFIED.
2. ALL DIMENSIONS ARE TO FACE UNLESS OTHERWISE SPECIFIED.
3. ALL DIMENSIONS ARE TO CENTERLINE UNLESS OTHERWISE SPECIFIED.
4. ALL DIMENSIONS ARE TO CENTERLINE UNLESS OTHERWISE SPECIFIED.
5. ALL DIMENSIONS ARE TO CENTERLINE UNLESS OTHERWISE SPECIFIED.
6. ALL DIMENSIONS ARE TO CENTERLINE UNLESS OTHERWISE SPECIFIED.
7. ALL DIMENSIONS ARE TO CENTERLINE UNLESS OTHERWISE SPECIFIED.
8. ALL DIMENSIONS ARE TO CENTERLINE UNLESS OTHERWISE SPECIFIED.
9. ALL DIMENSIONS ARE TO CENTERLINE UNLESS OTHERWISE SPECIFIED.
10. ALL DIMENSIONS ARE TO CENTERLINE UNLESS OTHERWISE SPECIFIED.
11. ALL DIMENSIONS ARE TO CENTERLINE UNLESS OTHERWISE SPECIFIED.
12. ALL DIMENSIONS ARE TO CENTERLINE UNLESS OTHERWISE SPECIFIED.
13. ALL DIMENSIONS ARE TO CENTERLINE UNLESS OTHERWISE SPECIFIED.
14. ALL DIMENSIONS ARE TO CENTERLINE UNLESS OTHERWISE SPECIFIED.
15. ALL DIMENSIONS ARE TO CENTERLINE UNLESS OTHERWISE SPECIFIED.
16. ALL DIMENSIONS ARE TO CENTERLINE UNLESS OTHERWISE SPECIFIED.
17. ALL DIMENSIONS ARE TO CENTERLINE UNLESS OTHERWISE SPECIFIED.
18. ALL DIMENSIONS ARE TO CENTERLINE UNLESS OTHERWISE SPECIFIED.
19. ALL DIMENSIONS ARE TO CENTERLINE UNLESS OTHERWISE SPECIFIED.
20. ALL DIMENSIONS ARE TO CENTERLINE UNLESS OTHERWISE SPECIFIED.

NO.	REVISION	DATE	BY	CHKD.	DESCRIPTION
1					
2					
3					
4					
5					
6					
7					
8					
9					
10					
11					
12					
13					
14					
15					
16					
17					
18					
19					
20					

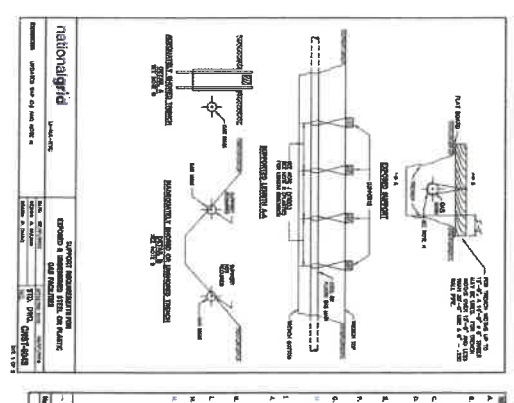
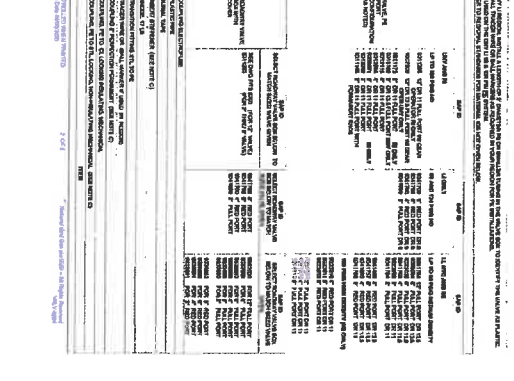
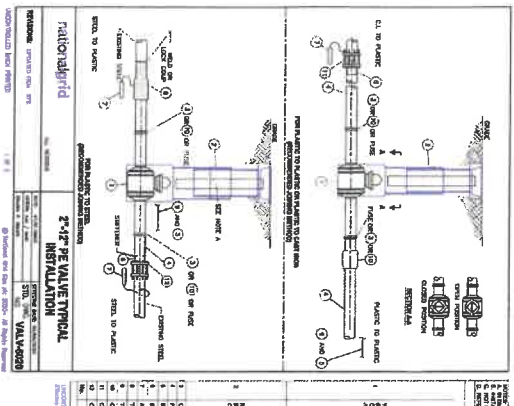

**GENERAL NOTES:**

1. ALL DIMENSIONS ARE IN INCHES UNLESS OTHERWISE SPECIFIED.
2. ALL DIMENSIONS ARE TO FACE UNLESS OTHERWISE SPECIFIED.
3. ALL DIMENSIONS ARE TO CENTERLINE UNLESS OTHERWISE SPECIFIED.
4. ALL DIMENSIONS ARE TO CENTERLINE UNLESS OTHERWISE SPECIFIED.
5. ALL DIMENSIONS ARE TO CENTERLINE UNLESS OTHERWISE SPECIFIED.
6. ALL DIMENSIONS ARE TO CENTERLINE UNLESS OTHERWISE SPECIFIED.
7. ALL DIMENSIONS ARE TO CENTERLINE UNLESS OTHERWISE SPECIFIED.
8. ALL DIMENSIONS ARE TO CENTERLINE UNLESS OTHERWISE SPECIFIED.
9. ALL DIMENSIONS ARE TO CENTERLINE UNLESS OTHERWISE SPECIFIED.
10. ALL DIMENSIONS ARE TO CENTERLINE UNLESS OTHERWISE SPECIFIED.
11. ALL DIMENSIONS ARE TO CENTERLINE UNLESS OTHERWISE SPECIFIED.
12. ALL DIMENSIONS ARE TO CENTERLINE UNLESS OTHERWISE SPECIFIED.
13. ALL DIMENSIONS ARE TO CENTERLINE UNLESS OTHERWISE SPECIFIED.
14. ALL DIMENSIONS ARE TO CENTERLINE UNLESS OTHERWISE SPECIFIED.
15. ALL DIMENSIONS ARE TO CENTERLINE UNLESS OTHERWISE SPECIFIED.
16. ALL DIMENSIONS ARE TO CENTERLINE UNLESS OTHERWISE SPECIFIED.
17. ALL DIMENSIONS ARE TO CENTERLINE UNLESS OTHERWISE SPECIFIED.
18. ALL DIMENSIONS ARE TO CENTERLINE UNLESS OTHERWISE SPECIFIED.
19. ALL DIMENSIONS ARE TO CENTERLINE UNLESS OTHERWISE SPECIFIED.
20. ALL DIMENSIONS ARE TO CENTERLINE UNLESS OTHERWISE SPECIFIED.

NO.	REVISION	DATE	BY	CHKD.	DESCRIPTION
1					
2					
3					
4					
5					
6					
7					
8					
9					
10					
11					
12					
13					
14					
15					
16					
17					
18					
19					
20					



**nationalgrid**  
 40 SHAW ROAD  
 HATFIELD, MK 5 2ES

NO.	DATE	BY	CHKD.	DESCRIPTION
1				
2				
3				
4				
5				
6				
7				
8				
9				
10				
11				
12				
13				
14				
15				
16				
17				
18				
19				
20				

**STANDARD DETAILS**  
 (61-183) SUMMERS ST  
 605 SUMMER ST  
 WENDELL, VA

# Town of Weymouth



## ABUTTERS LIST ORDER FORM for CONSERVATION COMMISSION

Date: April 12, 2022

1) Subject Identification  
(Address and Parcel #)

555 - 711 Summer St Weymouth  
West Street.

2) Type of filing (check one)

- Conservation Commission (all filings)  
 Planning Board - Subdivision (Definitive or Preliminary)  
 Board of Appeals (all applications)  
 Licensing  Will establishment sell or serve alcohol?  
 Town Council

3) Contact Person

Nationalgrid ~ Mary Mulroney

4) Telephone Number

617-894-3896

**NOTE:**

- Abutters List fee is \$15.00; checks are payable to Town of Weymouth. Lists are requested in the Collector's Office, 1st Floor\*
- You will be notified when list is ready (usually within a week)
- Completed requests must be picked up in the Conservation Office, 3rd Floor\*  
\*75 Middle Street (Mon-Fri 8:30-4:30)

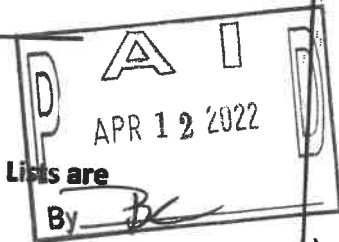

FOR MARY BARKER Town of Weymouth

REV. 01/2018

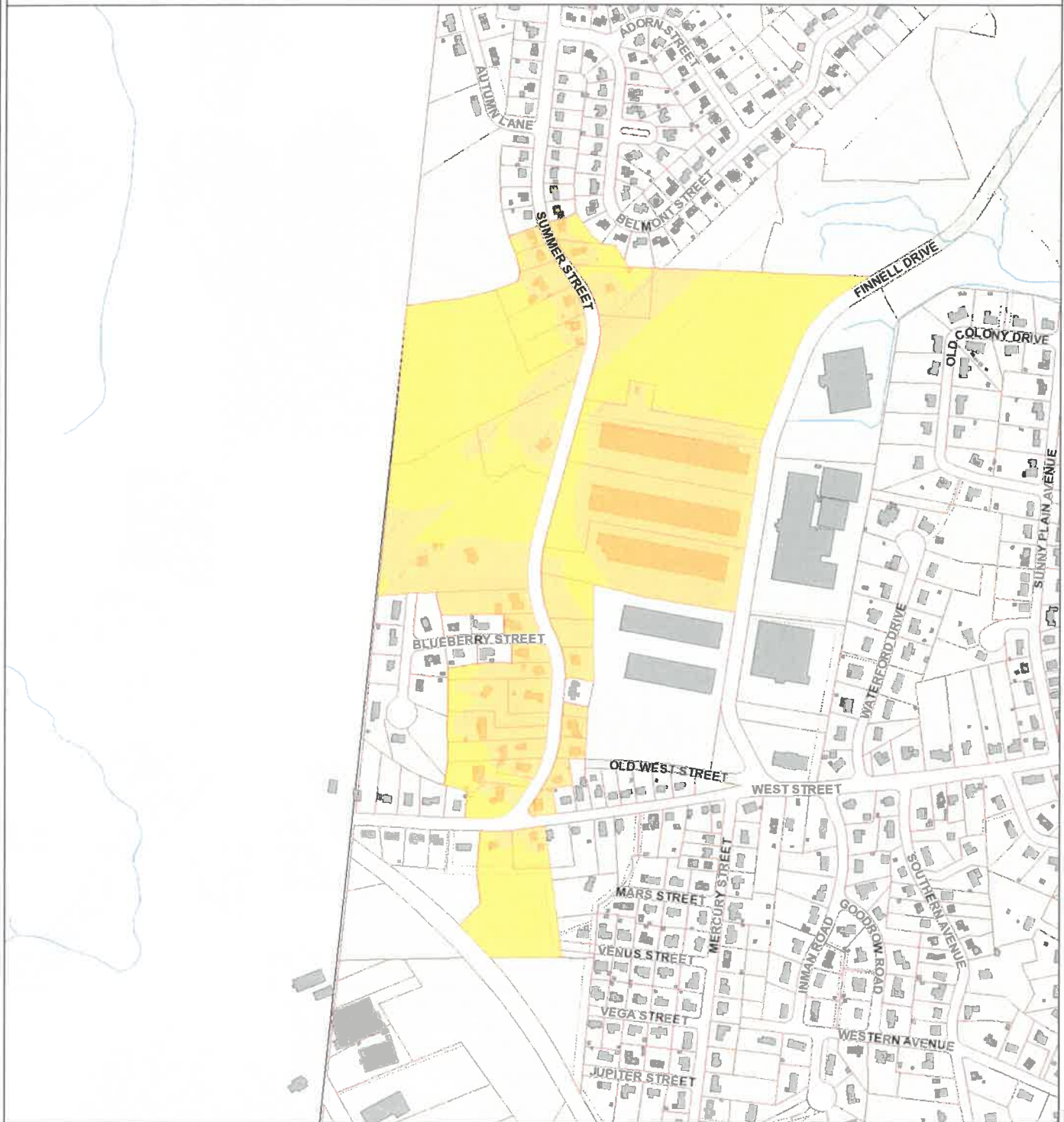

- Easemen
  - Assessors Parcels
- Buildings
  - BUILDING
  - DECK
  - OTHER
  - SHED
- Base Map
  - Roads - Layout
    - PUB/PRIV TRAVELWAYS
    - PAPER
  - Hydrography
    - Streams
    - Ponds / Major Streams
  - Towns
    - Built-Up Areas

1" = 557 ft



DISCLAIMER: ALL DATA IS PROVIDED "AS IS" WITH ALL FEATURES, IF ANY. THE TOWN OF WEYMOUTH EXPRESSLY DISCLAIMS ALL WARRANTIES OF ANY TYPE, EXPRESSED OR IMPLIED, INCLUDING BUT NOT LIMITED TO ANY WARRANTY AS TO THE ACCURACY OF THE DATA, MERCHANTABILITY OR FITNESS FOR A PARTICULAR PURPOSE.