

LOCUS MAP  
SCALE: 1"=800'

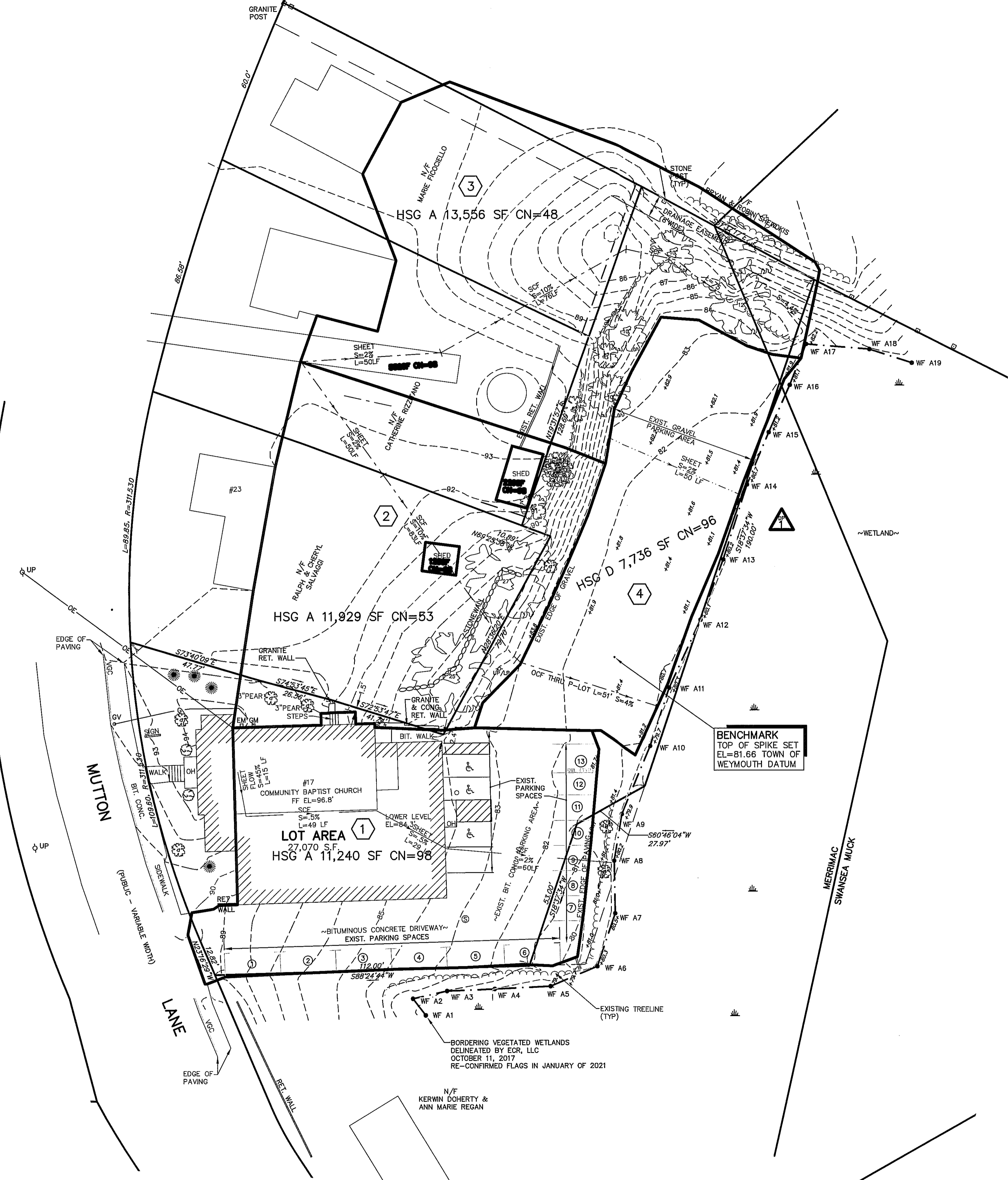

LEGEND

- WATERSHED IDENTIFIER
- SWALE/PIPE/STREAM IDENTIFIER
- DET. BASIN/RECHARGE STRUCTURE IDENTIFIER
- DESIGN POINT
- WATERSHED DIVIDE
- SOIL DIVIDE
- TIME OF CONCENTRATION

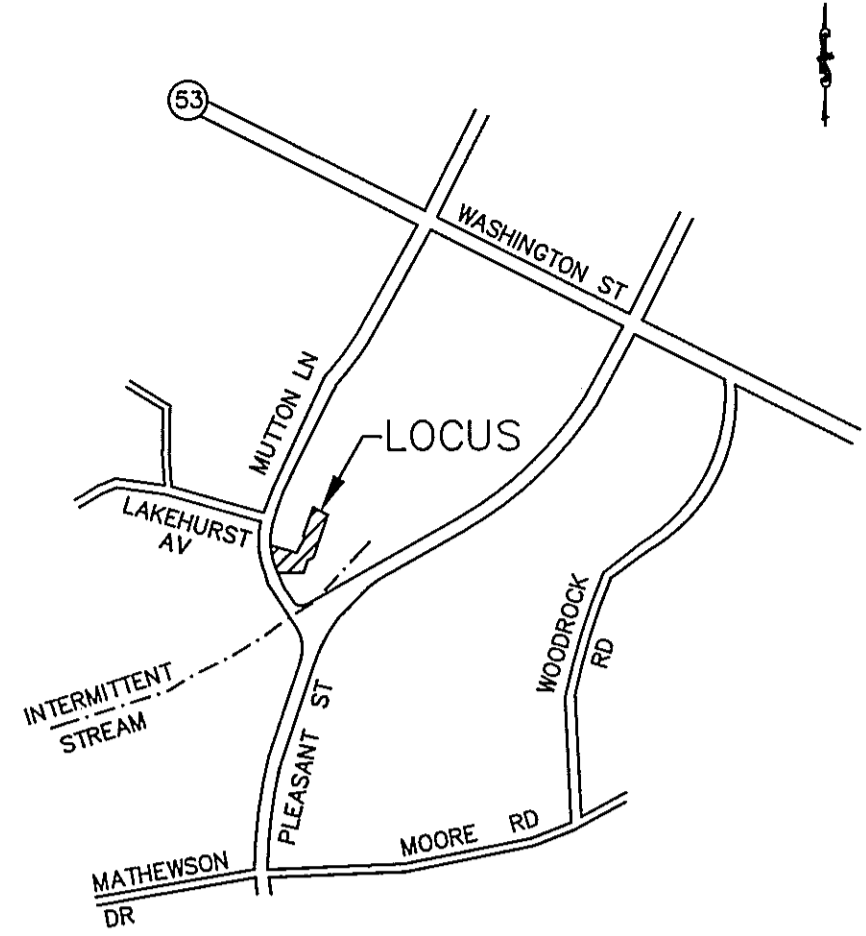
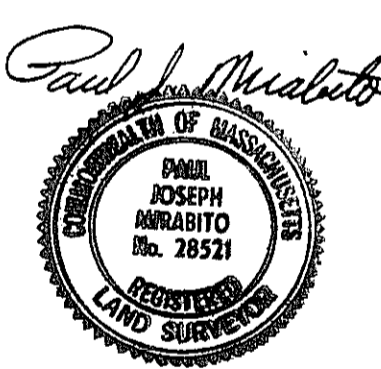

OWNER AND APPLICANT  
COMMUNITY BAPTIST CHURCH, INC.  
17 MUTTON LANE  
WEYMOUTH, MA 02189

PRE WATERSHED PLAN  
FOR  
17 MUTTON LANE  
IN  
WEYMOUTH, MA

SCALE: 1"=20' JANUARY 21, 2021

ROSS ENGINEERING COMPANY INC.  
PROFESSIONAL ENGINEERS - LAND SURVEYORS  
683 MAIN STREET  
NORWELL, MASS. 02061  
(781)659-1325

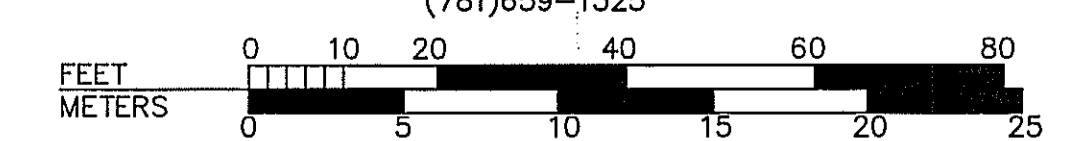

Q:\085\0751-4000\3883\3883\_CRP\Production Drawings\3883 NOI 1-21.dwg, 1/20/2021, 4:27:21 PM, DWG TO PDF.PC3

LOCUS MAP  
SCALE: 1"=800'

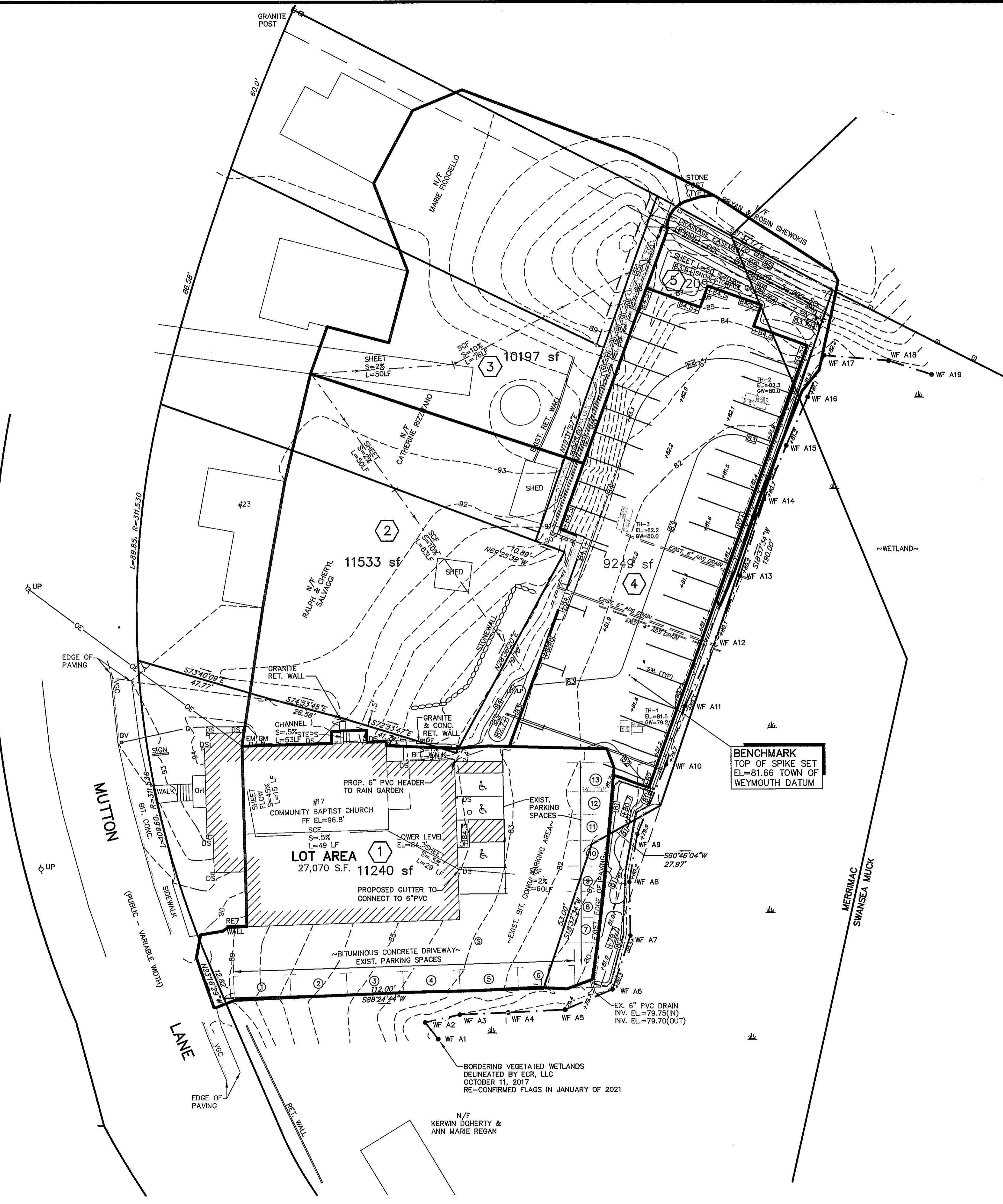
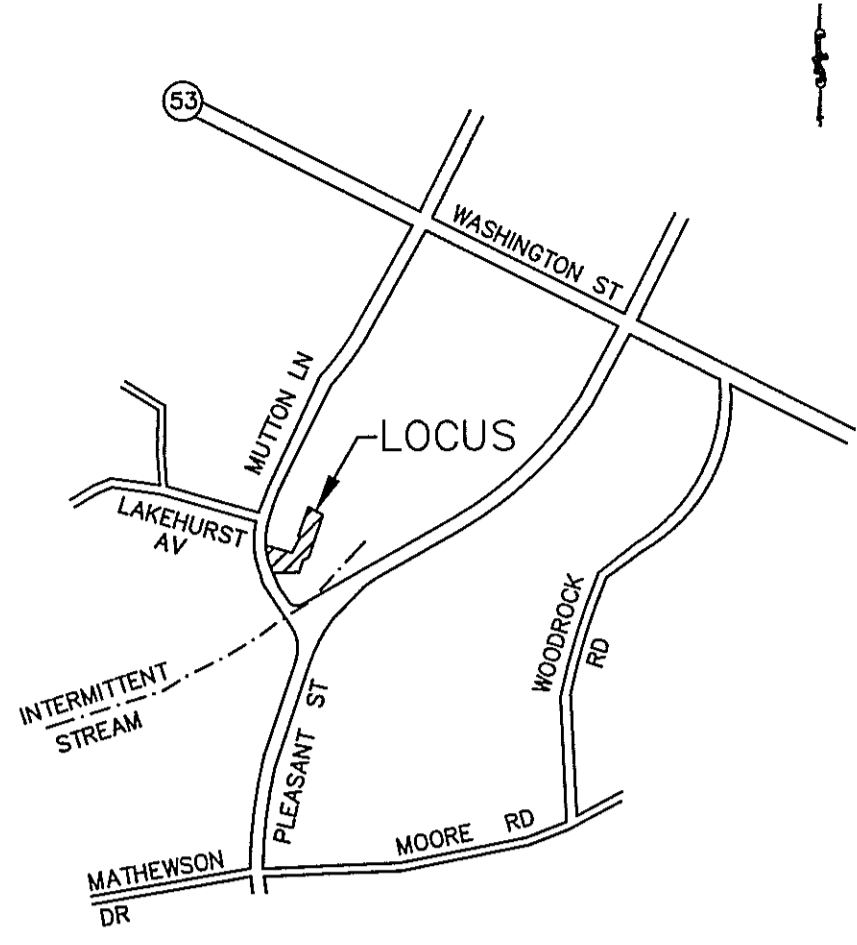

LEGEND

- WATERSHED IDENTIFIER
- SWALE/PIPE/STREAM IDENTIFIER
- DET. BASIN/RECHARGE STRUCTURE IDENTIFIER
- DESIGN POINT
- WATERSHED DIVIDE
- SOIL DIVIDE
- TIME OF CONCENTRATION

BENCHMARK  
TOP OF SPIKE SET  
EL.=81.66 TOWN OF WEYMOUTH DATUM

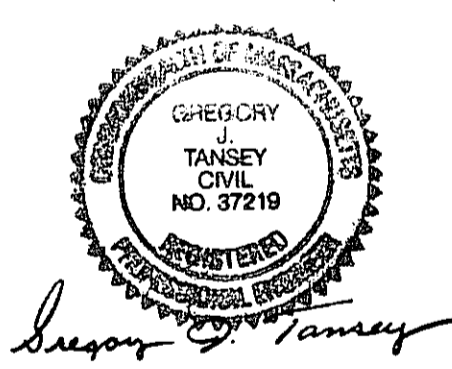
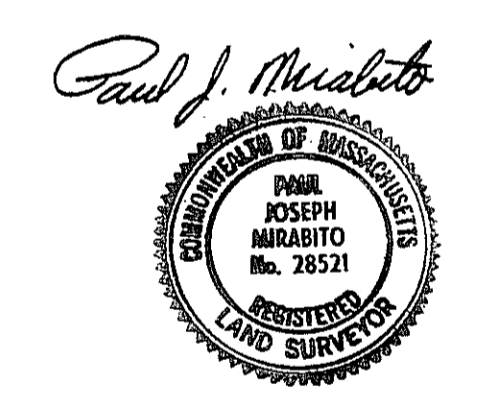

OWNER AND APPLICANT  
COMMUNITY BAPTIST CHURCH, INC.  
17 MUTTON LANE  
WEYMOUTH, MA 02189

POST WATERSHED PLAN  
FOR  
17 MUTTON LANE  
IN  
WEYMOUTH, MA

SCALE: 1"=20' JANUARY 21, 2021

ROSS ENGINEERING COMPANY INC.  
PROFESSIONAL ENGINEERS - LAND SURVEYORS  
683 MAIN STREET  
NORWELL, MASS. 02061  
(781)659-1325

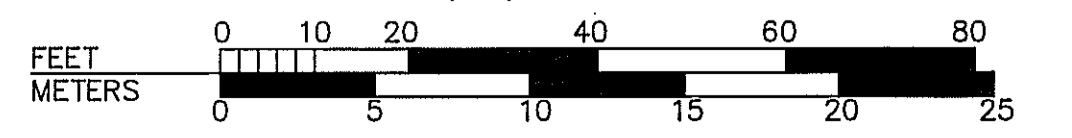

C:\WORK\3751-4000\3883-NOI\CD\Production Drawings\3883 NOI 1-21-21.dwg, 1/20/2021 4:38:37 PM, DWG TO PDF v4.3