



Project Locus
Scale: 1" = 2000 Feet ±

Aerial Photograph (2013)
Scale: 1" = 200 Feet ±

Source: Bing/Baidu

GENERAL NOTES

1. Record Property Owner: Bruce P. Hanson
Trustee of The Lakeshore Realty Trust
2. Property Location: 16 Central Street, Weymouth MA
3. Weymouth Assessors Parcel ID 49-526-35.
4. Zoned General Business B-2.
5. Norfolk County Registry of Deeds: Book 36366, Page 551.
Location of all utilities is approximate. Call 1-800-dig-safe before commencing any work.

LEGEND

- STONE BOUND FOUND
- CONCRETE BOUND W/ DISK
- CONCRETE BOUND DISTURBED
- N/F NOW OR FORMERLY
- UP OVERHEAD WIRES
- UTILITY POLE
- EDGE OF PAVEMENT
- EDGE OF DRIVEWAY
- VERTICAL PAVED CURB
- DECIDUOUS TREE

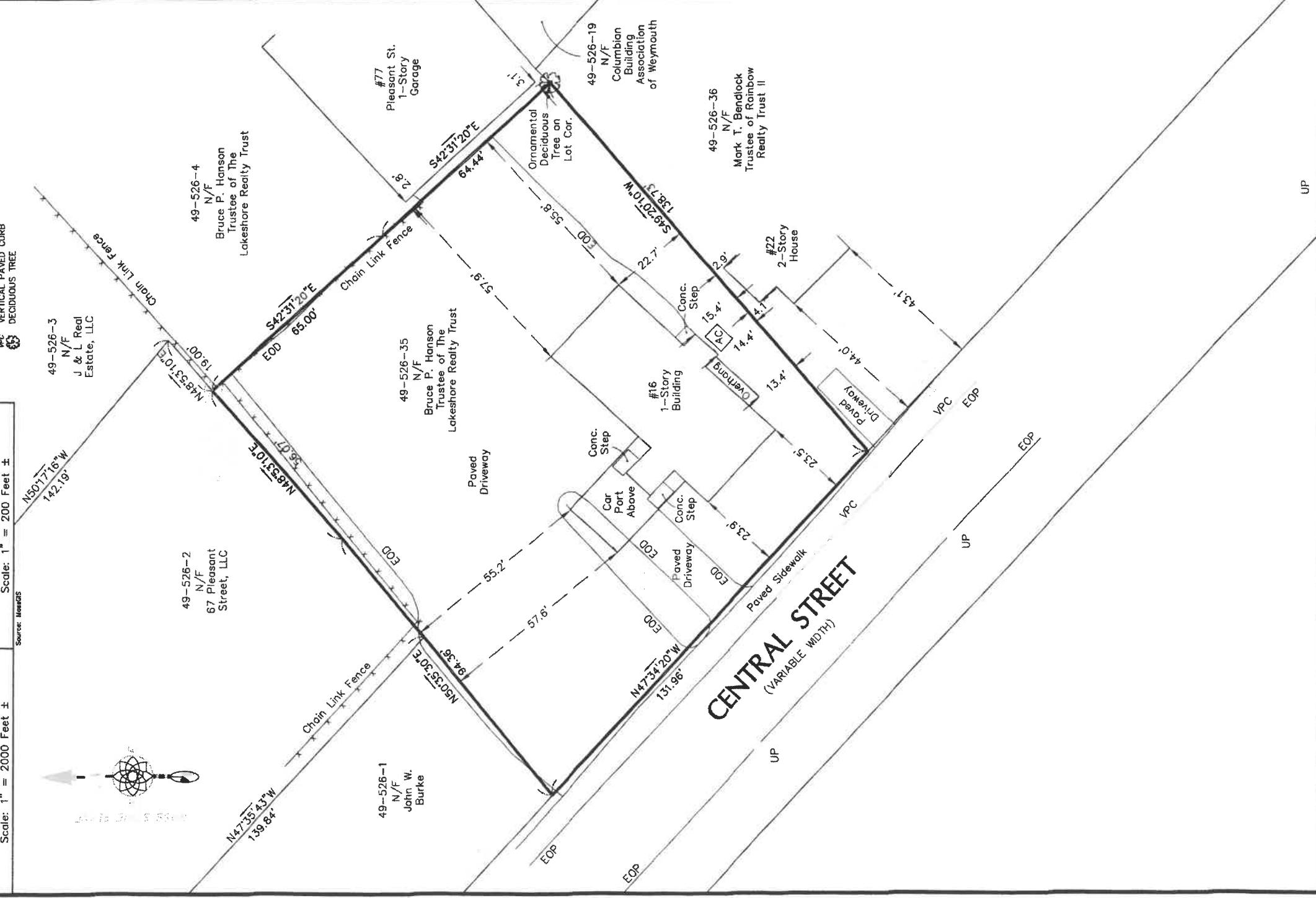
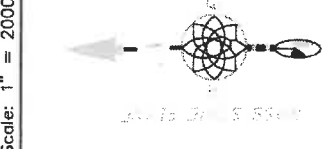

Project Address 16 Central Street Weymouth Massachusetts	Drawing Title PLAN OF LAND	Prepared For Bruce Hanson 77 Pleasant Street Weymouth, MA 02190	 David G. Ray #35412	 Nantasket Survey Engineering, LLC 46 Edgewater Road, Hull, MA 02045 (781) 773-1701 (781) 773-1702 (fax) www.nantasksurvey.com	Scale: 1" = 20' 																		
Revisions																							
<table border="1" style="width: 100%; border-collapse: collapse;"> <tr> <td style="width: 15%;">Date</td> <td style="width: 15%;">5-2-2019</td> <td style="width: 15%;">Drawing</td> <td style="width: 15%; text-align: center;">1</td> <td style="width: 15%;"></td> <td style="width: 15%;"></td> </tr> <tr> <td>Proj. Mgr.</td> <td>DGR</td> <td>Design</td> <td>N/A</td> <td>Check</td> <td>DGR</td> </tr> <tr> <td>Drawn</td> <td>AMS/DGR</td> <td>Job #</td> <td>1-2387</td> <td colspan="2" style="text-align: right;">of 1</td> </tr> </table>						Date	5-2-2019	Drawing	1			Proj. Mgr.	DGR	Design	N/A	Check	DGR	Drawn	AMS/DGR	Job #	1-2387	of 1	
Date	5-2-2019	Drawing	1																				
Proj. Mgr.	DGR	Design	N/A	Check	DGR																		
Drawn	AMS/DGR	Job #	1-2387	of 1																			