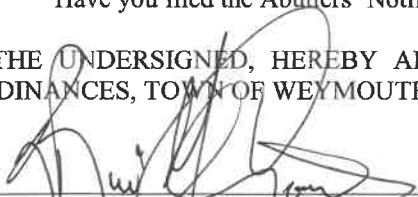

RECEIVED  
SEP 17 2021  
WEYMOUTH  
CONSERVATION COMMISSION

NOTICE OF INTENT  
UNDER THE TOWN OF WEYMOUTH  
WETLANDS PROTECTION ORDINANCE, CHAPTER 7, SECTION 301

1. Project Location 49 Ketcham Lane, Weymouth, MA 02190
2. Town of Weymouth Atlas Reference (Parcel #) 47-539-57
3. Project Description Proposed slope stabilization and restoration
4. County, Norfolk: Book 38335 Page 387
5. \*Applicant Rui Gomes & Nicole Gomes \*Telephone# \_\_\_\_\_
6. \*Applicant Address 49 Ketcham Lane, Weymouth, MA 02190
7. Property Owner Rui Gomes & Nicole Gomes
8. Representative Chi Y. Man Telephone# (781) 335-1464
9. Representative's Address 1285 Washington Street, Weymouth, MA 02189
10. Billing Party for Legal Notice (All info is required):  
Name: Rui and Nicole Gomes  
Address: 49 Ketcham Lane, Weymouth, MA 02190  
Home Phone: (617) 201-0803 Cell: (617) 201-0803  
Email address mg245@mail.harvard.edu
11. Has the Conservation Commission received the **original material plus six (6) copies** of the Notice of Intent form, 8.5"X11", U.S.G.S. locus and 8.5"x11" sheet clearly showing the proposed site and work in addition to labeled resource areas? YES  NO \_\_\_\_\_
12. Are the following additional interests relevant to the proposed project? If so, Notice of Intent must include a discussion of these interests. Aesthetics \_\_\_\_\_ Wildlife \_\_\_\_\_ Recreation \_\_\_\_\_ Erosion Control \_\_\_\_\_
13. Have you filed your Local Wetland Fees? State Fees? YES  NO \_\_\_\_\_
14. Have you filed the Abutters' Notification and Affidavit of Service? YES  NO \_\_\_\_\_

I, THE UNDERSIGNED, HEREBY APPLY FOR A PERMIT PURSUANT TO THE CODE OF ORDINANCES, TOWN OF WEYMOUTH, CHAPTER 7, SECTION 301

  
\_\_\_\_\_  
Signature

9/8/2021  
\_\_\_\_\_  
Date

\*THE WEYMOUTH CONSERVATION OFFICE WILL SUBMIT THE NECESSARY LEGAL AD, AND THE APPLICANT WILL BE BILLED DIRECTLY BY THE PATRIOT LEDGER. FOR BILLING PURPOSES, THE PATRIOT LEDGER REQUIRES THAT THE TELEPHONE NUMBER SUBMITTED MUST BE THE DIRECT CONTACT NUMBER THAT MATCHES THE NAME AND ADDRESS OF THE APPLICANT, OTHERWISE THE LEGAL AD WILL NOT BE PUBLISHED AND THE HEARING WILL BE DELAYED.



**Massachusetts Department of Environmental Protection**  
Bureau of Resource Protection - Wetlands

**WPA Form 3 – Notice of Intent**

Massachusetts Wetlands Protection Act M.G.L. c. 131, §40

Provided by MassDEP:

MassDEP File Number

Document Transaction Number

Weymouth  
City/Town

**Important:**

When filling out forms on the computer, use only the tab key to move your cursor - do not use the return key.



**Note:**

Before completing this form consult your local Conservation Commission regarding any municipal bylaw or ordinance.

**A. General Information**

1. Project Location (**Note:** electronic filers will click on button to locate project site):

49 Ketcham Lane

a. Street Address

Weymouth

b. City/Town

02190

c. Zip Code

Latitude and Longitude:

47

f. Assessors Map/Plat Number

42.17298281413242

d. Latitude

-70.92825092227726

e. Longitude

57

g. Parcel /Lot Number

2. Applicant:

Rui & Nicole

a. First Name

Gomes

b. Last Name

c. Organization

49 Ketcham Lane

d. Street Address

Weymouth

e. City/Town

MA

f. State

02190

g. Zip Code

(617) 201-0803

h. Phone Number

i. Fax Number

rmg245@mail.harvard.edu

j. Email Address

3. Property owner (required if different from applicant):  Check if more than one owner

a. First Name

b. Last Name

c. Organization

d. Street Address

e. City/Town

f. State

g. Zip Code

h. Phone Number

i. Fax Number

j. Email address

4. Representative (if any):

Chi

a. First Name

Man

b. Last Name

Hardy + Man Design Group

c. Company

1285 Washington Street

d. Street Address

Weymouth

e. City/Town

MA

f. State

02189

g. Zip Code

(781) 335-1464

h. Phone Number

i. Fax Number

mancivilengineer@outlook.com

j. Email address

5. Total WPA Fee Paid (from NOI Wetland Fee Transmittal Form):

\$110.00

a. Total Fee Paid

\$42.50

b. State Fee Paid

\$67.50

c. City/Town Fee Paid



Massachusetts Department of Environmental Protection  
Bureau of Resource Protection - Wetlands

Provided by MassDEP:

**WPA Form 3 – Notice of Intent**

Massachusetts Wetlands Protection Act M.G.L. c. 131, §40

MassDEP File Number

Document Transaction Number

Weymouth  
City/Town

**A. General Information (continued)**

6. General Project Description:

Proposed slope stabilization and restoration

7a. Project Type Checklist: (Limited Project Types see Section A. 7b.)

- 1.  Single Family Home
- 2.  Residential Subdivision
- 3.  Commercial/Industrial
- 4.  Dock/Pier
- 5.  Utilities
- 6.  Coastal engineering Structure
- 7.  Agriculture (e.g., cranberries, forestry)
- 8.  Transportation
- 9.  Other

7b. Is any portion of the proposed activity eligible to be treated as a limited project (including Ecological Restoration Limited Project) subject to 310 CMR 10.24 (coastal) or 310 CMR 10.53 (inland)?

1.  Yes  No If yes, describe which limited project applies to this project. (See 310 CMR 10.24 and 10.53 for a complete list and description of limited project types)

2. Limited Project Type

If the proposed activity is eligible to be treated as an Ecological Restoration Limited Project (310 CMR10.24(8), 310 CMR 10.53(4)), complete and attach Appendix A: Ecological Restoration Limited Project Checklist and Signed Certification.

8. Property recorded at the Registry of Deeds for:

Norfolk

a. County

38335

c. Book

b. Certificate # (if registered land)

387

d. Page Number

**B. Buffer Zone & Resource Area Impacts (temporary & permanent)**

- 1.  Buffer Zone Only – Check if the project is located only in the Buffer Zone of a Bordering Vegetated Wetland, Inland Bank, or Coastal Resource Area.
- 2.  Inland Resource Areas (see 310 CMR 10.54-10.58; if not applicable, go to Section B.3, Coastal Resource Areas).

Check all that apply below. Attach narrative and any supporting documentation describing how the project will meet all performance standards for each of the resource areas altered, including standards requiring consideration of alternative project design or location.



Massachusetts Department of Environmental Protection  
Bureau of Resource Protection - Wetlands

WPA Form 3 – Notice of Intent

Massachusetts Wetlands Protection Act M.G.L. c. 131, §40

Provided by MassDEP:

MassDEP File Number

Document Transaction Number

Weymouth  
City/Town

B. Buffer Zone & Resource Area Impacts (temporary & permanent) (cont'd)

For all projects affecting other Resource Areas, please attach a narrative explaining how the resource area was delineated.

Resource Area	Size of Proposed Alteration	Proposed Replacement (if any)
a. <input type="checkbox"/> Bank	<input type="text"/> 1. linear feet	<input type="text"/> 2. linear feet
b. <input checked="" type="checkbox"/> Bordering Vegetated Wetland	1826 1. square feet	1826 2. square feet
c. <input type="checkbox"/> Land Under Waterbodies and Waterways	<input type="text"/> 1. square feet <input type="text"/> 3. cubic yards dredged	<input type="text"/> 2. square feet

Resource Area	Size of Proposed Alteration	Proposed Replacement (if any)
d. <input type="checkbox"/> Bordering Land Subject to Flooding	<input type="text"/> 1. square feet <input type="text"/> 3. cubic feet of flood storage lost	<input type="text"/> 2. square feet <input type="text"/> 4. cubic feet replaced
e. <input type="checkbox"/> Isolated Land Subject to Flooding	<input type="text"/> 1. square feet <input type="text"/> 2. cubic feet of flood storage lost	<input type="text"/> 3. cubic feet replaced
f. <input type="checkbox"/> Riverfront Area	1. Name of Waterway (if available) - <b>specify coastal or inland</b>	

2. Width of Riverfront Area (check one):

- 25 ft. - Designated Densely Developed Areas only
- 100 ft. - New agricultural projects only
- 200 ft. - All other projects

3. Total area of Riverfront Area on the site of the proposed project:  square feet

4. Proposed alteration of the Riverfront Area:

<input type="text"/>	<input type="text"/>	<input type="text"/>
a. total square feet	b. square feet within 100 ft.	c. square feet between 100 ft. and 200 ft.

5. Has an alternatives analysis been done and is it attached to this NOI?  Yes  No

6. Was the lot where the activity is proposed created prior to August 1, 1996?  Yes  No

3.  Coastal Resource Areas: (See 310 CMR 10.25-10.35)

Note: for coastal riverfront areas, please complete Section B.2.f. above.



Massachusetts Department of Environmental Protection  
Bureau of Resource Protection - Wetlands

**WPA Form 3 – Notice of Intent**

Massachusetts Wetlands Protection Act M.G.L. c. 131, §40

Provided by MassDEP:

MassDEP File Number

Document Transaction Number

Weymouth

City/Town

**B. Buffer Zone & Resource Area Impacts (temporary & permanent) (cont'd)**

Check all that apply below. Attach narrative and supporting documentation describing how the project will meet all performance standards for each of the resource areas altered, including standards requiring consideration of alternative project design or location.

Online Users:  
Include your document transaction number (provided on your receipt page) with all supplementary information you submit to the Department.

<u>Resource Area</u>	<u>Size of Proposed Alteration</u>	<u>Proposed Replacement (if any)</u>
a. <input type="checkbox"/> Designated Port Areas	Indicate size under Land Under the Ocean, below	
b. <input type="checkbox"/> Land Under the Ocean	1. square feet 2. cubic yards dredged	
c. <input type="checkbox"/> Barrier Beach	Indicate size under Coastal Beaches and/or Coastal Dunes below	
d. <input type="checkbox"/> Coastal Beaches	1. square feet	2. cubic yards beach nourishment
e. <input type="checkbox"/> Coastal Dunes	1. square feet	2. cubic yards dune nourishment
	<u>Size of Proposed Alteration</u>	<u>Proposed Replacement (if any)</u>
f. <input type="checkbox"/> Coastal Banks	1. linear feet	
g. <input type="checkbox"/> Rocky Intertidal Shores	1. square feet	
h. <input type="checkbox"/> Salt Marshes	1. square feet	2. sq ft restoration, rehab., creation
i. <input type="checkbox"/> Land Under Salt Ponds	1. square feet 2. cubic yards dredged	
j. <input type="checkbox"/> Land Containing Shellfish	1. square feet	
k. <input type="checkbox"/> Fish Runs	Indicate size under Coastal Banks, inland Bank, Land Under the Ocean, and/or inland Land Under Waterbodies and Waterways, above	
	1. cubic yards dredged	
l. <input type="checkbox"/> Land Subject to Coastal Storm Flowage	1. square feet	

4.  Restoration/Enhancement  
If the project is for the purpose of restoring or enhancing a wetland resource area in addition to the square footage that has been entered in Section B.2.b or B.3.h above, please enter the additional amount here.

<input type="checkbox"/> a. square feet of BVW	<input type="checkbox"/> b. square feet of Salt Marsh
--	---

5.  Project Involves Stream Crossings

<input type="checkbox"/> a. number of new stream crossings	<input type="checkbox"/> b. number of replacement stream crossings
--	--



**Massachusetts Department of Environmental Protection  
Bureau of Resource Protection - Wetlands**

Provided by MassDEP:

**WPA Form 3 – Notice of Intent**

Massachusetts Wetlands Protection Act M.G.L. c. 131, §40

MassDEP File Number

Document Transaction Number

Weymouth  
City/Town

**C. Other Applicable Standards and Requirements**

- This is a proposal for an Ecological Restoration Limited Project. Skip Section C and complete Appendix A: Ecological Restoration Limited Project Checklists – Required Actions (310 CMR 10.11).

**Streamlined Massachusetts Endangered Species Act/Wetlands Protection Act Review**

1. Is any portion of the proposed project located in **Estimated Habitat of Rare Wildlife** as indicated on the most recent Estimated Habitat Map of State-Listed Rare Wetland Wildlife published by the Natural Heritage and Endangered Species Program (NHESP)? To view habitat maps, see the *Massachusetts Natural Heritage Atlas* or go to [http://maps.massgis.state.ma.us/PRI\\_EST\\_HAB/viewer.htm](http://maps.massgis.state.ma.us/PRI_EST_HAB/viewer.htm).

- a.  Yes  No **If yes, include proof of mailing or hand delivery of NOI to:**

**Natural Heritage and Endangered Species Program  
Division of Fisheries and Wildlife  
1 Rabbit Hill Road  
Westborough, MA 01581**

7-21-2021

b. Date of map

If yes, the project is also subject to Massachusetts Endangered Species Act (MESA) review (321 CMR 10.18). To qualify for a streamlined, 30-day, MESA/Wetlands Protection Act review, please complete Section C.1.c, and include requested materials with this Notice of Intent (NOI); *OR* complete Section C.2.f, if applicable. *If MESA supplemental information is not included with the NOI, by completing Section 1 of this form, the NHESP will require a separate MESA filing which may take up to 90 days to review (unless noted exceptions in Section 2 apply, see below).*

- c. Submit Supplemental Information for Endangered Species Review\*

1.  Percentage/acreage of property to be altered:

(a) within wetland Resource Area

percentage/acreage

(b) outside Resource Area

percentage/acreage

2.  Assessor's Map or right-of-way plan of site

2.  Project plans for entire project site, including wetland resource areas and areas outside of wetlands jurisdiction, showing existing and proposed conditions, existing and proposed tree/vegetation clearing line, and clearly demarcated limits of work \*\*

(a)  Project description (including description of impacts outside of wetland resource area & buffer zone)

(b)  Photographs representative of the site

\* Some projects **not** in Estimated Habitat may be located in Priority Habitat, and require NHESP review (see <https://www.mass.gov/endangered-species-act-mesa-regulatory-review>).

Priority Habitat includes habitat for state-listed plants and strictly upland species not protected by the Wetlands Protection Act.

\*\* MESA projects may not be segmented (321 CMR 10.16). The applicant must disclose full development plans even if such plans are not required as part of the Notice of Intent process.



**Massachusetts Department of Environmental Protection**  
Bureau of Resource Protection - Wetlands

Provided by MassDEP:

**WPA Form 3 – Notice of Intent**

Massachusetts Wetlands Protection Act M.G.L. c. 131, §40

MassDEP File Number

Document Transaction Number

Weymouth

City/Town

**C. Other Applicable Standards and Requirements (cont'd)**

- (c)  MESA filing fee (fee information available at <https://www.mass.gov/how-to/how-to-file-for-a-mesa-project-review>).

Make check payable to "Commonwealth of Massachusetts - NHESP" and **mail to NHESP** at above address

*Projects altering 10 or more acres of land, also submit:*

- (d)  Vegetation cover type map of site
- (e)  Project plans showing Priority & Estimated Habitat boundaries
- (f) OR Check One of the Following

1.  Project is exempt from MESA review.  
Attach applicant letter indicating which MESA exemption applies. (See 321 CMR 10.14, <https://www.mass.gov/service-details/exemptions-from-review-for-projectsactivities-in-priority-habitat>; the NOI must still be sent to NHESP if the project is within estimated habitat pursuant to 310 CMR 10.37 and 10.59.)

2.  Separate MESA review ongoing. a. NHESP Tracking # b. Date submitted to NHESP

3.  Separate MESA review completed.  
Include copy of NHESP "no Take" determination or valid Conservation & Management Permit with approved plan.

3. For coastal projects only, is any portion of the proposed project located below the mean high water line or in a fish run?

- a.  Not applicable – project is in inland resource area only      b.  Yes     No

If yes, include proof of mailing, hand delivery, or electronic delivery of NOI to either:

South Shore - Cohasset to Rhode Island border, and the Cape & Islands:

Division of Marine Fisheries -  
Southeast Marine Fisheries Station  
Attn: Environmental Reviewer  
836 South Rodney French Blvd.  
New Bedford, MA 02744  
Email: [dmf.envreview-south@mass.gov](mailto:dmf.envreview-south@mass.gov)

North Shore - Hull to New Hampshire border:

Division of Marine Fisheries -  
North Shore Office  
Attn: Environmental Reviewer  
30 Emerson Avenue  
Gloucester, MA 01930  
Email: [dmf.envreview-north@mass.gov](mailto:dmf.envreview-north@mass.gov)

Also if yes, the project may require a Chapter 91 license. For coastal towns in the Northeast Region, please contact MassDEP's Boston Office. For coastal towns in the Southeast Region, please contact MassDEP's Southeast Regional Office.

- c.  Is this an aquaculture project?      d.  Yes     No

If yes, include a copy of the Division of Marine Fisheries Certification Letter (M.G.L. c. 130, § 57).



**Massachusetts Department of Environmental Protection**  
Bureau of Resource Protection - Wetlands

Provided by MassDEP:

**WPA Form 3 – Notice of Intent**

Massachusetts Wetlands Protection Act M.G.L. c. 131, §40

MassDEP File Number

Document Transaction Number

Weymouth

City/Town

**C. Other Applicable Standards and Requirements (cont'd)**

4. Is any portion of the proposed project within an Area of Critical Environmental Concern (ACEC)?
- a.  Yes  No      If yes, provide name of ACEC (see instructions to WPA Form 3 or MassDEP Website for ACEC locations). **Note:** electronic filers click on Website.
- 7-21-2021
- b. ACEC
5. Is any portion of the proposed project within an area designated as an Outstanding Resource Water (ORW) as designated in the Massachusetts Surface Water Quality Standards, 314 CMR 4.00?
- a.  Yes  No
6. Is any portion of the site subject to a Wetlands Restriction Order under the Inland Wetlands Restriction Act (M.G.L. c. 131, § 40A) or the Coastal Wetlands Restriction Act (M.G.L. c. 130, § 105)?
- a.  Yes  No
7. Is this project subject to provisions of the MassDEP Stormwater Management Standards?
- a.  Yes. Attach a copy of the Stormwater Report as required by the Stormwater Management Standards per 310 CMR 10.05(6)(k)-(q) and check if:
1.  Applying for Low Impact Development (LID) site design credits (as described in Stormwater Management Handbook Vol. 2, Chapter 3)
  2.  A portion of the site constitutes redevelopment
  3.  Proprietary BMPs are included in the Stormwater Management System.
- b.  No. Check why the project is exempt:
1.  Single-family house
  2.  Emergency road repair
  3.  Small Residential Subdivision (less than or equal to 4 single-family houses or less than or equal to 4 units in multi-family housing project) with no discharge to Critical Areas.

**D. Additional Information**

- This is a proposal for an Ecological Restoration Limited Project. Skip Section D and complete Appendix A: Ecological Restoration Notice of Intent – Minimum Required Documents (310 CMR 10.12).

Applicants must include the following with this Notice of Intent (NOI). See instructions for details.

**Online Users:** Attach the document transaction number (provided on your receipt page) for any of the following information you submit to the Department.

1.  USGS or other map of the area (along with a narrative description, if necessary) containing sufficient information for the Conservation Commission and the Department to locate the site. (Electronic filers may omit this item.)
2.  Plans identifying the location of proposed activities (including activities proposed to serve as a Bordering Vegetated Wetland [BVW] replication area or other mitigating measure) relative to the boundaries of each affected resource area.

**Online Users:**  
Include your document transaction number (provided on your receipt page) with all supplementary information you submit to the Department.







**Massachusetts Department of Environmental Protection**  
Bureau of Resource Protection - Wetlands

## WPA Form 3 – Notice of Intent

Massachusetts Wetlands Protection Act M.G.L. c. 131, §40

Provided by MassDEP:

MassDEP File Number

Document Transaction Number

City/Town

### F. Signatures and Submittal Requirements

I hereby certify under the penalties of perjury that the foregoing Notice of Intent and accompanying plans, documents, and supporting data are true and complete to the best of my knowledge. I understand that the Conservation Commission will place notification of this Notice in a local newspaper at the expense of the applicant in accordance with the wetlands regulations, 310 CMR 10.05(5)(a).

I further certify under penalties of perjury that all abutters were notified of this application, pursuant to the requirements of M.G.L. c. 131, § 40. Notice must be made by Certificate of Mailing or in writing by hand delivery or certified mail (return receipt requested) to all abutters within 100 feet of the property line of the project location.

<p>1. Signature of Applicant</p> <p>3. Signature of Property Owner (if different)</p> <p>5. Signature of Representative (if any)</p>	<p>2. Date</p> <p>4. Date</p> <p>6. Date</p>
--	--

#### For Conservation Commission:

Two copies of the completed Notice of Intent (Form 3), including supporting plans and documents, two copies of the NOI Wetland Fee Transmittal Form, and the city/town fee payment, to the Conservation Commission by certified mail or hand delivery.

#### For MassDEP:

One copy of the completed Notice of Intent (Form 3), including supporting plans and documents, one copy of the NOI Wetland Fee Transmittal Form, and a **copy** of the state fee payment to the MassDEP Regional Office (see Instructions) by certified mail or hand delivery.

#### Other:

If the applicant has checked the "yes" box in any part of Section C, Item 3, above, refer to that section and the Instructions for additional submittal requirements.

The original and copies must be sent simultaneously. Failure by the applicant to send copies in a timely manner may result in dismissal of the Notice of Intent.

**AFFIDAVIT OF SERVICE**

**Under the Massachusetts Wetlands Protection Act and  
Code of Ordinances, Town of Weymouth, Chapter 7, Section 301**

**(To be submitted to the Massachusetts Department of Environmental Protection and the Weymouth  
Conservation Commission when filing a Notice of Intent or Request for Determination)**

I Chi Man hereby certify under the  
pains and penalties of perjury that on \_\_\_\_\_ (date)

I gave notification to abutters in compliance with the second paragraph of  
Massachusetts General Laws Chapter 131, Section 40, and the DEP Guide to  
Abutter Notification dated April 8, 1994, and **Town of Weymouth**, in connection  
with the following matter:

A Notice of Intent or Request for Determination filed under the Massachusetts  
Wetlands Protection Act by

Chi Man

With the **Town of Weymouth Conservation Commission** on \_\_\_\_\_  
(Date)

For property located at 49 Ketcham Lane, Weymouth, MA 02190

Shown on Assessors Map# 47 Block # 539 Lot# 57

The forms of the notification, and a list of the abutters and town departments to  
whom it was given and their addresses, are attached to this Affidavit of Service.

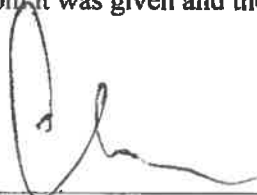
  
\_\_\_\_\_  
Name

8/27/21  
\_\_\_\_\_  
Date

# National Flood Hazard Layer FIRMette



70°55'59"W 42°10'37"N

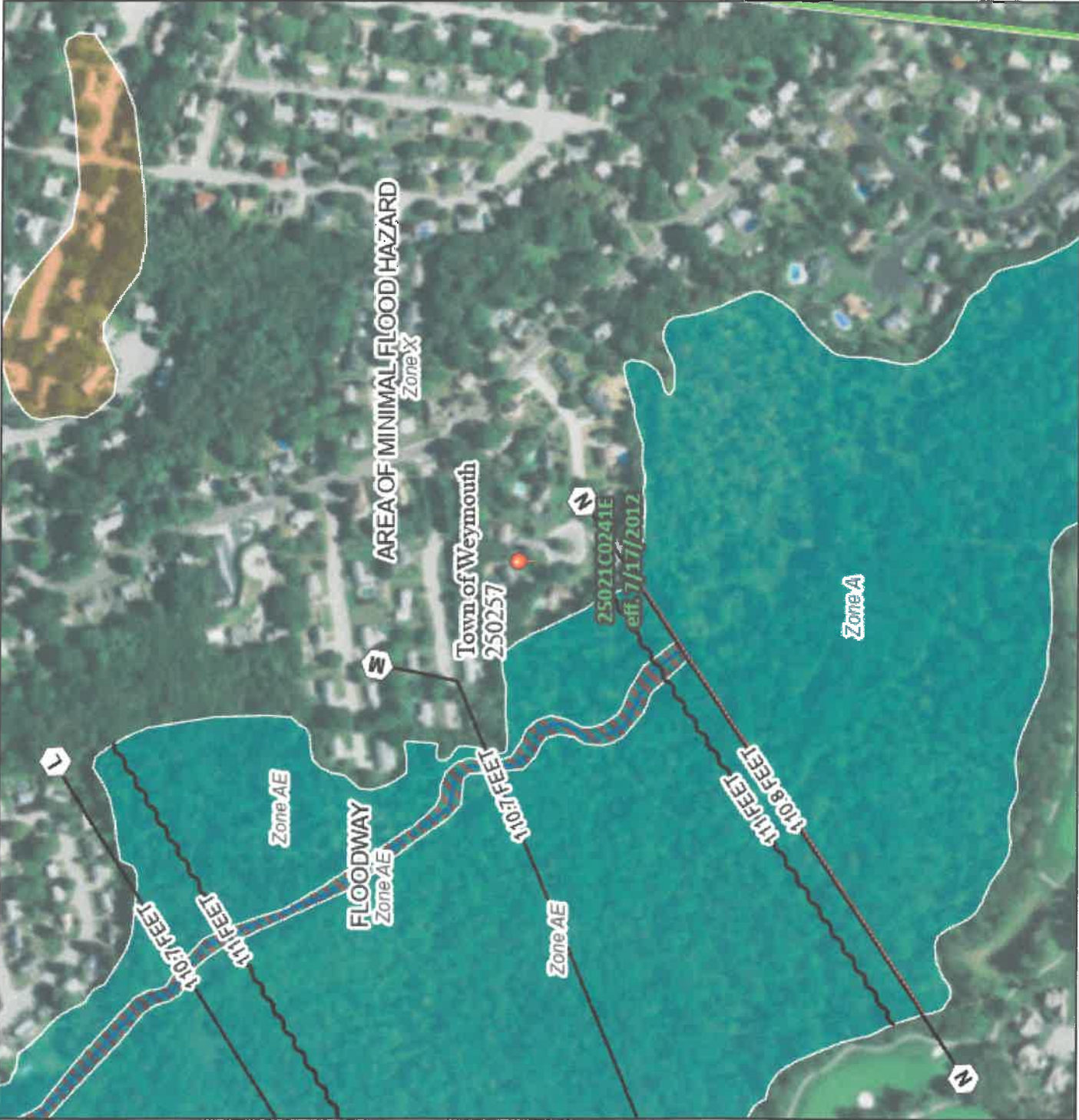

0 250 500 1,000 1,500 2,000 Feet  
1:6,000

70°55'22"W 42°10'10"N

## Legend

SEE FIS REPORT FOR DETAILED LEGEND AND INDEX MAP FOR FIRM PANEL LAYOUT

<p><b>SPECIAL FLOOD HAZARD AREAS</b></p> <ul style="list-style-type: none"> <li>Without Base Flood Elevation (BFE) Zone A, V, A99</li> <li>With BFE or Depth Zone AE, AO, AH, VE, AR</li> <li>Regulatory Floodway</li> </ul>	<p><b>OTHER AREAS OF FLOOD HAZARD</b></p> <ul style="list-style-type: none"> <li>0.2% Annual Chance Flood Hazard, Area of 1% annual chance flood with average depth less than one foot or with drainage areas of less than one square mile (Zone X)</li> <li>Future Conditions, 1% Annual Chance Flood Hazard (Zone X)</li> <li>Area with Reduced Flood Risk due to Levee. See Notes. (Zone X)</li> <li>Area with Flood Risk due to Levee (Zone D)</li> </ul>	<p><b>OTHER AREAS</b></p> <ul style="list-style-type: none"> <li>NO SCREEN</li> <li>Area of Minimal Flood Hazard (Zone X)</li> <li>Effective LOMIRS</li> <li>Area of Undetermined Flood Hazard (Zone X)</li> </ul>	<p><b>GENERAL STRUCTURES</b></p> <ul style="list-style-type: none"> <li>Channel, Culvert, or Storm Sewer</li> <li>Levee, Dike, or Floodwall</li> </ul>	<p><b>OTHER FEATURES</b></p> <ul style="list-style-type: none"> <li>Cross Sections with 1% Annual Chance Water Surface Elevation</li> <li>Coastal Transect</li> <li>Base Flood Elevation Line (BFE)</li> <li>Limit of Study</li> <li>Jurisdiction Boundary</li> <li>Coastal Transect Baseline</li> <li>Profile Baseline</li> <li>Hydrographic Feature</li> </ul>	<p><b>MAP PANELS</b></p> <ul style="list-style-type: none"> <li>Digital Data Available</li> <li>No Digital Data Available</li> <li>Unmapped</li> </ul>
--	---	--	--	--	--

The pin displayed on the map is an approximate point selected by the user and does not represent an authoritative property location.

This map complies with FEMA's standards for the use of digital flood maps if it is not void as described below. The basemap shown complies with FEMA's basemap accuracy standards

The flood hazard information is derived directly from the authoritative NFHL web services provided by FEMA. This map was exported on 9/10/2021 at 3:12 PM and does not reflect changes or amendments subsequent to this date and time. The NFHL and effective information may change or become superseded by new data over time.

This map image is void if the one or more of the following map elements do not appear: basemap imagery, flood zone labels, legend, scale bar, map creation date, community identifiers, FIRM panel number, and FIRM effective date. Map images for unmapped and unmodernized areas cannot be used for regulatory purposes.